1960

PIONEER

RAY HILL

RAY:
The best of luck
to the best of the guys.
Woody
"63"

RAY,
AS YOU SLIDE
DOWN THE BANISTER
OF LIFE, REMEMBER ME
AS A SPLINTER IN YOUR CAREER
BEST OF WISHES IN YOUR COMING
YEARS AT TOLLY.
Larry
"62" (I hope)

Best of luck
to a swell
guy and a
very good
draughtsman
Moses Takanis
"61"

Ray,
Thanks for all the pictures
that you drew for me and it
really was too bad Crane caught on.
Best of luck and happiness in
the future. Be an artist - it'll make
you happiest.
Always,
Betty S.
"60"

THE BEST OF LUCK + WISHES IN THE
COMMING YEARS TO ONE WHO TRIES TO
PLAY BASEBALL. REMEMBER! EVERY-
ONE YOU CALL A FRIEND SHOULD
BE PROUD + I AM NO EXCEPTION.
MB

The best of Luck
"Butch"
"62"

ALLEN COUNTY PUBLIC LIBRARY
3 1833 07102 4829

GC
977.202
G19TH,
1960

We had a lot of fun this year and I hope you make it to one or two of my classes next. Here's luck that you'll always need.
your friend
"Cliff"
(63)

Pete & Dick
in the future years
Have a cool Ray
Jim - BO
"62"

Roses are red violets are blue when it rains I think of you drip - drip - drip
Jack
"63"

The best of luck to a very nice guy
Sahara
"63"

Best of luck in your future years at Tally. I know you'll need it.
DRR
'63'

Good luck in the next 4 or 5 years at Tally High. Don't think it hasn't been fun being a friend of yours because it hasn't. I hope I don't see you 3 years from now even though I know you will be here.
Jim
"62"

To a small close mate best of luck in the coming years
Snoopy
"61"

To a crazy but nice boy
Pat Cohen

P.S. of course I was only kidding. I hope. Next time don't wreck a car so bad because it might be years.

Vorey,

The best of luck in the coming years of high school, at Solly or at what ~~over~~ any other school you go to. I don't exactly know what to write but these few lines will have to do. [redacted]

I'm sorry about those lines I wrote they were the wrong words. Well, Good luck, I hope you're in my class next year. And lets not fight any more. Ray maybe I shouldn't put this in the book. So I won't. I'll tell you later. I just want to say hi and take it easy with every one. See you this summer. Alright, Well bye love, and I like you alot so take it easy. Bye.

Yours always and forever if its alright with you, thats the way. I want it. If you do.

Love,
Enid
'63

Take it easy on Coach it isn't his falut he can't manage a team Look what he has to work with

Best of luck
to a nice guy
(and good teacher?!!)
Dennis Vorio
"63"

Good luck
in the coming years.
you were a hot in
Biology.
your friend
"LUCKY STRIKE"
"Doug"
'63

1960

PIONEER

Ray
Best wishes for a good, Baseball career
— 64

Ray
Best of Luck to a Cool KAT and hop you have a pleasant life when and if you graduate.
Fern Fenner
60
the one and only year

Ray
Best of luck to the best pitcher on the varsity team. Better luck next year. Maybe you will finally win a game.
Andy
"63"

Ray
Best of luck to the best friend a person could have in Gary. Have nice and safe way go a long way.
Always Sandra Hilton
English 1, '63

Good Luck
Walter

Tolleston High School
Gary, Indiana

Best of luck, to the coolest of the geek moms (the sweet 16). Remember me always, and some of the fun we had, and are going to have.

Lucky
Nat

A New Look For Tolleston

This is the world of 1960. To conform to its ever changing progress, Tolleston has taken on a new look. Just as changes in American life reshape our automobiles, changes in our school have led to the reshaping of our buildings. A new modernized size, shape, and interior was built to meet the needs and demands of Tolleston's growing school enrollment.

Although our buildings have been axpanded and improved, our Tolleston students haven't changed. At school, there is the same familiar rush, enthusiasm, clubs, and friendships. The spirit of the school has not been affected, the students know that this is their school, old and new, and they are proud of it.

Twins are bad,
Triplets worse.
Sleep by yourself.
Safety First.
Frank
"61".

Ray
To a guy who
can't bowl but
still likes to go
Good Luck
Phil

To a very
nice ~~and~~ boy
who was
in my Biology
Class Crazy
too!
Ace of '63
Sandra
(me - now)

Table Of Contents

ADMINISTRATION 26
SENIORS 38
UNDERCLASSMEN 64
ORGANIZATIONS 90
SPORTS 116

Work And Play Make

It's been a busy day!

The talent show proved to be a big success.

Mr. Lehocky is always ready to help.

Up School Life

Before the completion of the new science building, Mr. Moore's class met on the football field.

Sophomores are anxious to order their class rings.

A walk through the park is part of the school day of many students.

The band and the Girls' Glee Club combine their talents for the Band Concert.

Activities Provide

Jump Royal!

Diane Bulza finds the shelves in the new library a little too high.

Students who have been absent make up a test.

The bowling alley is one of the favorite eating places of Tolleston students.

Happy Memories

Mr. Di Pasquale seems pleased with the success of the Tolleston Science Fair.

Safe-teens make a mad rush out of the parking lot after school.

These girls must be having an interesting conversation!

"We want a basket now..."

Studies And Fun

What's at the bottom of this?

Some of the senior girls could give our football team serious opposition.

Watch out, Vince!

Many Tolleston students make church attendance a regular activity.

Keep Us Busy

Many of the seniors went out to dinner after their class party.

Say, man - - some "Tolleston beatniks"!

Parties are fun!

Tolleston feet take many important steps.

Homecoming Highlights

Finally, the anxiously awaited announcement could be heard -- "The 1959 homecoming queen is .... Carole Sebben." Members of her court, pictured from left to right, are Sharon Williams, Hanna Guip, the queen, Grace Engel, and Sarah O'Neal. Football co-captains, Clyde Cook and Bob Joros look on.

Standing in heart formation, the band serenades the happy girls with "Let Me Call You Sweetheart."

Football Season

Everyone seems to be looking for something. Could it be the ball, boys?

Since homecoming is the highlight of football season, it doesn't take long for the enthusiasm to spread throughout the whole school. A pep session began this year's homecoming weekend. This was followed by a hectic rush to gather wood and boxes for the bonfire Thursday evening. The students gathered on the baseball field, to watch the blazing fire and cheer the team on to victory.

The homecoming game was played against Valparaiso on Friday, October 16. Though we were losing, the crowd remained in high spirits throughout the game.

Just as homecoming is the highlight of football season, the crowning of the homecoming queen is the highlight of the homecoming ceremonies. A new method was used in selecting this year's queen - the candidates had to sell tickets. The girl who sold the largest number of tickets was chosen to reign over the festivities.

After a beautiful half-time exibition by the band and the majorettes, Carole Sebben, the top salesgirl, was crowned queen. Sharon Williams, Hanna Guip, Grace Engel, and Sarah O'Neal made up her court. The girls were driven around the field in convertibles as the band played "Let Me Call You Sweetheart."

Shirley Johanson, one of the majorettes, followed with a fiery baton-twirling act. The annual homecoming dance was held after the game as a perfect ending to a hectic weekend.

Our first touchdown touches off the spirit of the crowd.

The bonfire burns brightly the night before the game.

Seniors "Remember When"

Seniors recall memories of the years gone by at their last class party.

Since this was their last class party, the seniors tried to make it one that they would always remember. The theme of the party, "Remember When," was carried out by decorations which commemorated the class parties of the years gone by. As they walked into the gym, the seniors first saw a giant swing, surrounded by multi-colored flowers, and they remembered their first class party, "Swing into Spring." A wishing well, castles, and a glittering star hanging from the ceiling brought back happy memories of "When You Wish Upon a Star," while an Eiffel Tower, recalled "An Evening in Paris," the junior prom. Reluctantly, the seniors turned towards the last wall, where they saw graduation caps and diplomas. All their wonderful memories became part of the past again, and the Class of Sixty began to look ahead to a bright future.

Most high school students, at one time or another, seem to be floating around on a pink cloud. This was especially true for the Tolleston Juniors on the date of their class party. A ceiling of two huge pink clouds, made of crepe paper and angel hair, and a glittering 61, held up by two blackbirds, carried out the theme, "On Cloud 61."

Thinking of the day when they will proudly be able to wear their class rings, the school spirited sophomores chose "Sunburst in Spring" as a theme for their class party. They danced the evening away beneath a web of blue and white crepe paper. Numerous "Tolly" school emblems and large "62's" decorated the gym walls and hung from the ceiling, further reminding them of the day when they will be upperclassmen.

At Their Last Class Party

Frank "61"

Juniors are dancing under pink clouds.

Larry

Judging by their expressions, the sophomores seem to be enjoying their class party.

Worthy Students Attain Honors

Members of the Quill and Scroll are Joe Perko, Sandra Popiela, and Jerrie Powell.

Each year, students who have distinguished themselves receive special recognition.

The American Legion and its auxiliary sponsored five girls and three boys to attend Boys' and Girls' States. These students, chosen mainly for scholarship and character, learned how our government operates by running for various offices and then carrying out their respective duties.

The D.A.R. Good Citizenship Award was presented by the Daughters of the American Revolution to an outstanding senior girl. She was selected for her citizenship qualities. Also, two senior boys were selected as Junior Rotarians. They attended luncheons with Gary businessmen throughout the year to learn more about business activities.

The Quill and Scroll, an honor society for journalist students, gave special recognition to several members of the publication staff.

Delphine Konopacki, Jerrie Powell, Hanna Guip, Donna Daronatsy, and Shirley Johanson were the Girls' State delegates.

Dan Wick, John Lamfalusi, and Mickey Chestovich recall memories of Boys' State.

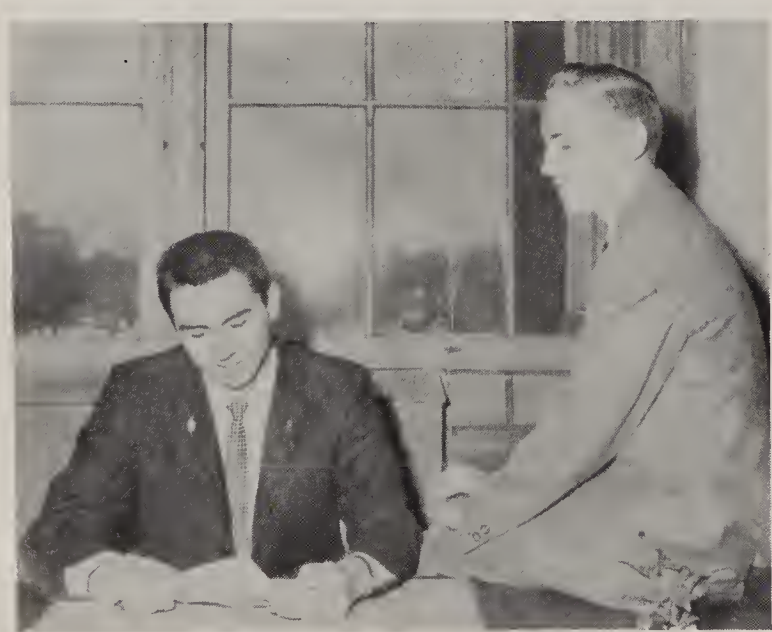

Junior Rotarians are John Lamfalusi and Joe Perko.

Hanna Guip was selected D. A. R Good Citizen.

Honor Society Is Organized

The National Honor Society was organized in 1921 by the Secondary Schools Principals Association to honor students for high academic achievements. Tolleston's Ernie Pyle Chapter began in the spring of 1959, with Miss Anna Marsh as its sponsor.

This year, the Honor Society started their activities under the guidance of Miss Edith Wallace, their new sponsor. They acted as hosts during National Education Week and participated in the selection of an American citizen to the Hall of Fame for Great Americans. The year's activities drew to a close with the induction of new members, who were chosen for scholarship, service, character, and leadership.

Honor Society officers are Doug Frank, treasurer; Shirley Johanson, vice-president; John Lamfalusi, president; and Delphine Konopacki, secretary.

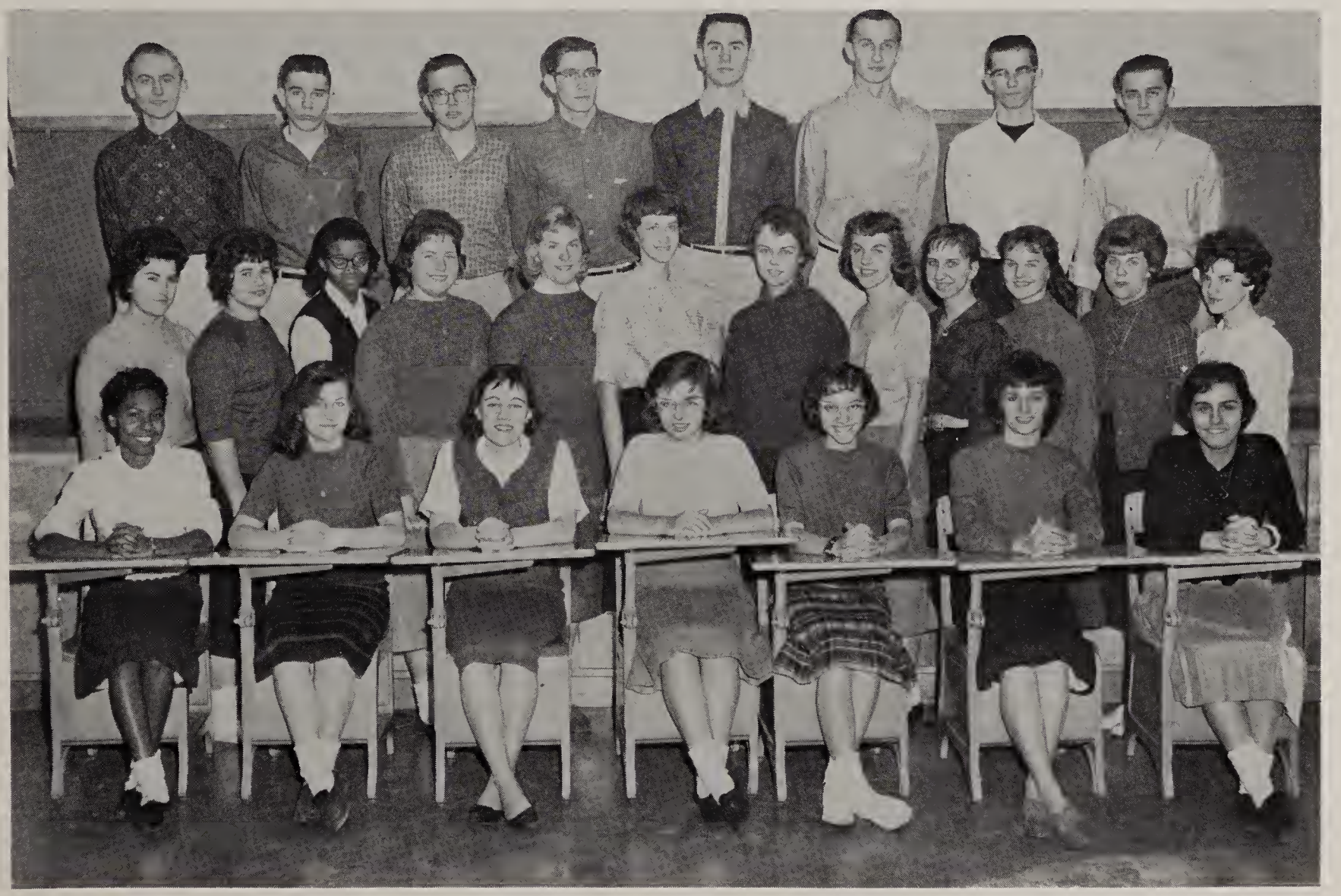

Honor society members are, from left to right, BOTTOM ROW: Evergene Edwards, Dorothy Luptak, Myra Someson, Joyce Vician, Gloria Guzik, Bonnie Gaczkowski, and Barbara Popa. MIDDLE ROW: Diane Bulza, Donna Daronatsy, Gloria Hutson, Jerrie Powell, Shirley Johanson, Delphine Konopacki, Sandra Popiela, Joan Vician, Jean Zarych, Hanna Guip, Carolyn Skager, and Janice Vereb. TOP ROW: Joe Perko, Tom Malenshek, Doug Frank, Jim Lynch, John Lamfalusi, Ken Badylak, Walter Czarnecki, and Dan Wick. Not pictured is Al Knezevich.

We'll Have These

The grand march takes students through the Eiffel Tower.

Hanna Guip and Andy Onder and Cynthia Tiernan and Alan Nugnis are greeted at the door by Miss Wallace and Miss Sacopulos.

"An Evening In Paris"

On the evening of June 5, 1959, the Marquette Park Pavilion was transformed into the magic city of Paris. The old jalopies which could usually be seen in the school parking lot were now shiny new cars, and the young ladies and gentlemen who emerged from them only faintly resembled the students we saw walking through Tolleston's halls every day.

Boys in tuxedos and girls in fluttering formals could be seen dancing to the music of John Nolan and his orchestra. The dance drew to a close much too soon, but the memory of a magical "Evening in Paris" lingered in everyone's memories for quite some time.

Moments To Remember...

Joe Perko, Hanna Guip, and Mary Wallace look on as Bob Trzeciak tries on his gown.

Several seniors are busily looking through college catalogues

As the band begins to play the traditional "Pomp and Circumstance," a hush falls over the huge Memorial Auditorium. The seniors march down the aisle and onto the stage, where they will stand together for the last time. With mixed emotions, the class sings "You'll Never Walk Alone," and one can see both smiles and tears.

The magic words, "Class of 1960, you are now graduated," close a very important door in our lives, but they also open the doors of the future. Behind these doors lie many responsibilities, disappointments, and rewards, which will have to be taken into stride. The Class of Sixty has set its goals high, and it will live up to them.

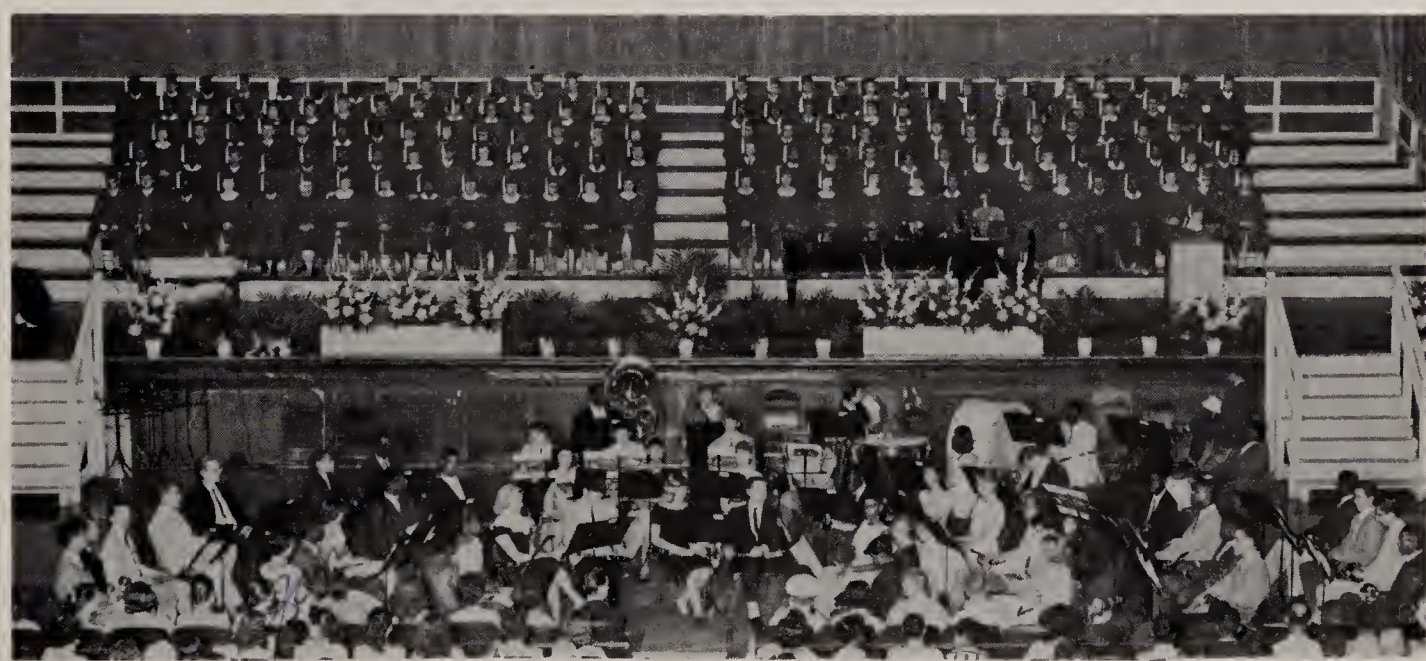

Graduation is one of the most memorable events in our lives.

English Skills Are Necessary

Al seems reluctant to let Mrs. Moffatt examine his "literary masterpiece."

Junior English students learn through discussion groups.

The speech classes master the art of public speaking.

English knowledge is indispensable to the publications staff.

In Foreign Language Study

German students gather around the piano to sing "O Tannenbaum."

Language is the basis of all human relationships; therefore, we must learn to use it correctly, The ability to speak and to write well is essential for success in many fields.

A study of the works of great writers is one of the best ways to learn to write well. It enables students to express their thoughts clearly and, at the same time, appreciate the beauty of their own language.

The study of foreign languages also helps us to better understand our own languages. This year, German, taught by Miss Marsh, was added to the curriculum. By studying this new language, along with Latin and Spanish, Tolleston students can gain a better understanding of other lands and their cultures.

Spanish students, too, enjoy singing songs in class.

Mr. Elliott points out the seven hills of ancient Rome to his Latin students.

History Broadens Horizons

Through the study of History we learn about everything that has happened in the past.

World History makes students aware of the problems in foreign lands, while U. S. History provides us with the growth of our own nation.

Seniors take a semester of both U. S. Government and Economics. In this way, they learn to take an active part in politics, and also to live in an economic world in a sensible way.

Randy points out the course of a bill to a U. S. Government class.

U. S. History students brighten up the bulletin board with colored maps of our country's territorial expansion.

June Lewis takes Jim Marando on a tour through Europe by way of a map.

Clyde seems to be selling stock to his Economics class.

Future Secretaries Receive Training

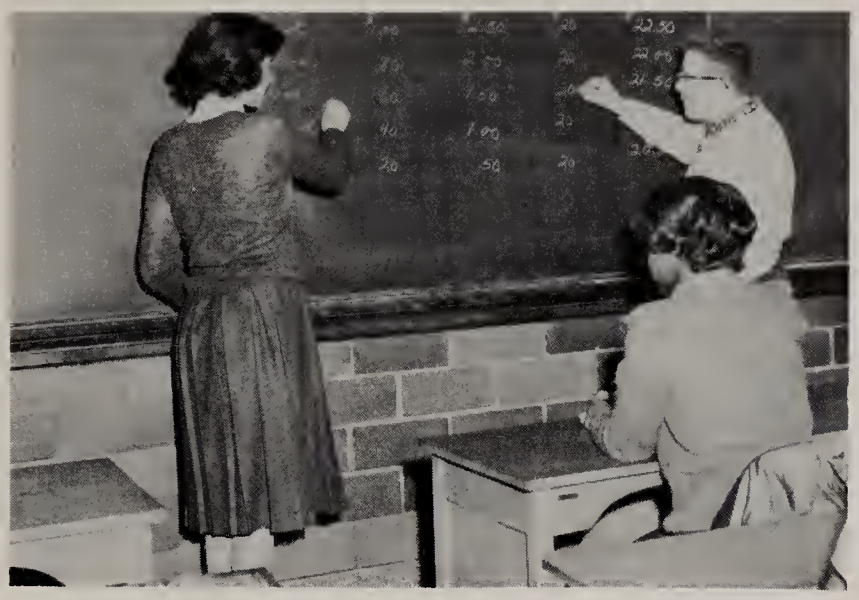

Marilyn Montorsi and James Gholston show their ability to solve Commercial Math problems.

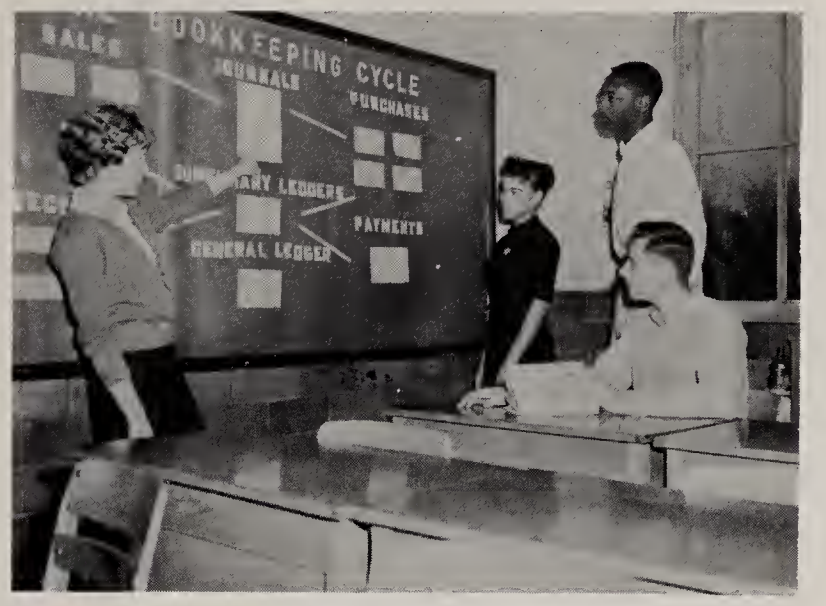

Janice Doborowsky explains bookkeeping cycle to Frank Essig, Mardell Davis, and Robert Holden.

For every student interested in a business career, courses in shorthand, typing, bookkeeping, and business math are offered. Each subject trains students to become competent business personnel and responsible citizens.

Mrs. Leek dictates to the future secretaries of America.

First year typing class eagerly begins assignment.

Math Builds New Age

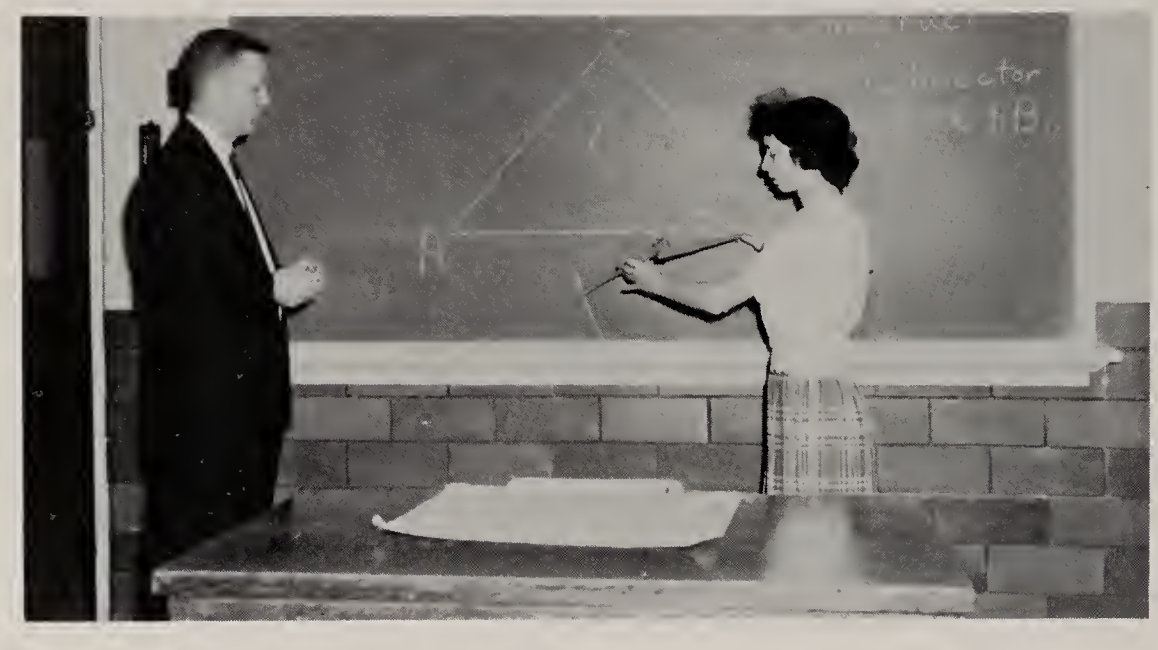

Mr. Cavanaugh supervises, while Joan Kisylia bisects a triangle.

Solving graph problems is easy for these Advanced Algebra students.

As one of the three R's 'Rithmetic, or Mathematics as it is better known, is a basic and important study for all Tolleston students. Our general math classes learn the general rules and necessary fundamentals for working everyday problems. In Algebra, Geometry, and Trig. students learn advanced and specialized procedures for working problems involving graphs, equations, spheres, and right triangles. Mathematics is a foundation for our society, with an increased knowledge of it we are able to further ourselves and our country.

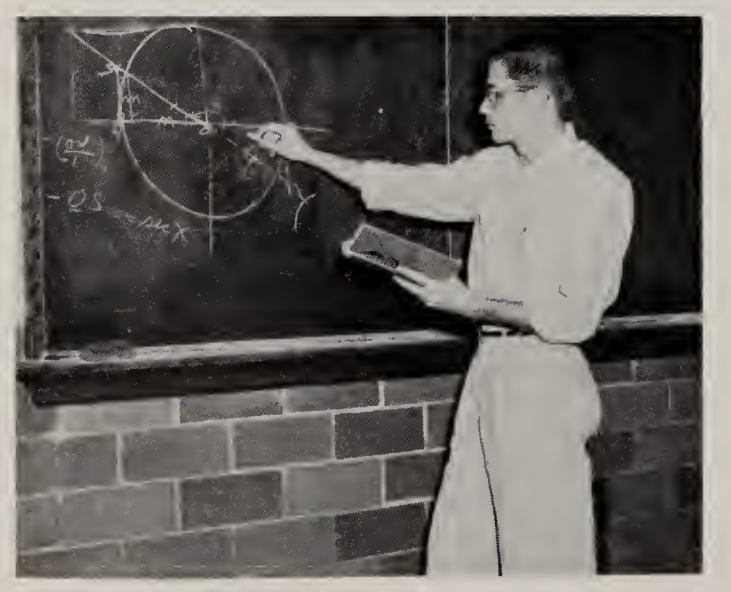

Jim Lynch tackles a hard trigonometry problem.

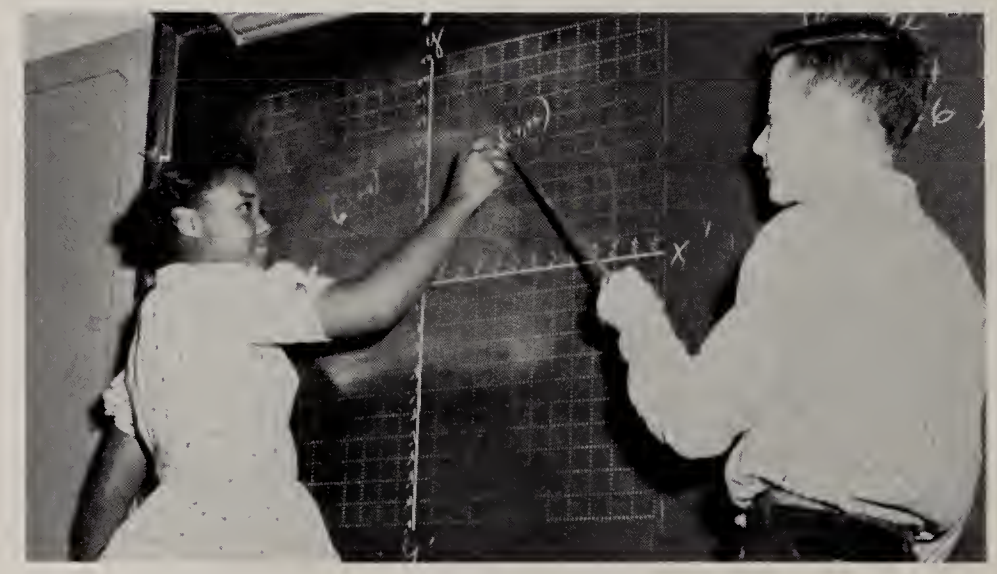

Algebra students find graphing an interesting field.

Science Unfolds Nature's Secrets

Chemistry class is always a beehive of activity.

Students interested in science can find a varied field of courses ranging from studies of plants and animals on the earth to the elements and chemicals which make up the earth. A good knowledge of science is very essential in this world of nuclear weapons and space missiles. The students at Tolleston realize this. Students of chemistry do everything from balancing equations to copying lab books while those in biology study the living side of science. Students interested in physics are able to learn the development of machines and the control of energies that help make our lives easier.

Three future chemists work hard on a new experiment.

Working with grams and kilograms is quite different from working with the familiar ounces and pounds.

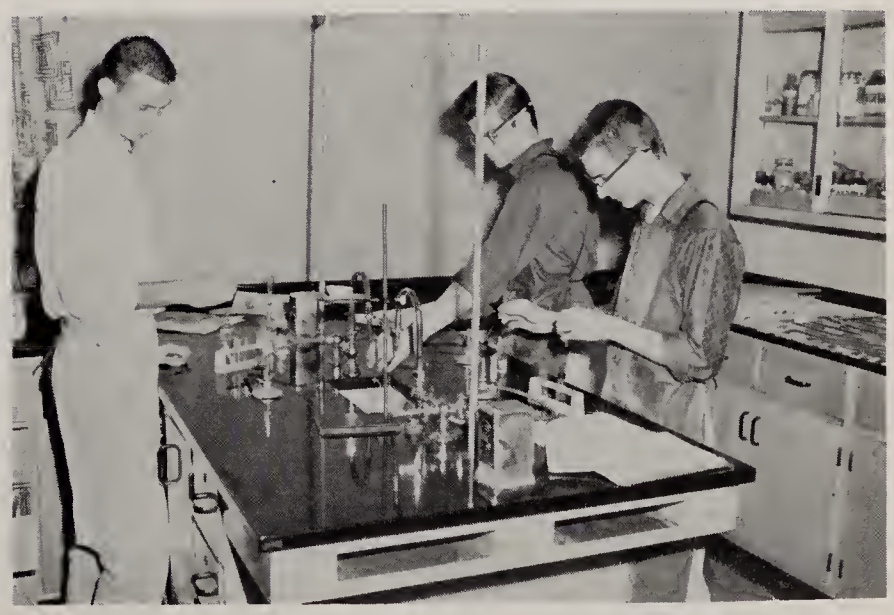

Biology always proves to be an interesting class.

Students Apply

Students work industriously at the drafting tables.

Wood Shop students concentrate on their projects.

Fashion Designers in the making.

Home nursing, studying and resting.

Projects in plastics, perhaps?

What They Learn

Students who work in the arts classes apply their knowledge of the academic subjects to construct many useful objects. They are taught the use of power and hand tools in the many shops here at Tolleston and find how to improve their talents in the fine art classes.

The arts classes cover a project from the drawing board through to the finished product which may be constructed of either wood, leather, plastic, or metal, or a combination of these materials. Other students learn arts which may be applied to the home, these include sewing, cooking, and home nursing.

Four more metal rods in the making.

Future dieticians at work.

Ah, food! Homemaking is fun.

Studying today, artist tomorrow.

The newest look in our school administration is Mr. Richard Carrabine, the assistant principal. He, and our competent principal, Mr. DiPasquale, have ably guided and assisted our students to greater advancements in learning and character.

The Gary Board of Education, under the leadership of Dr. Alden Blankenship, has co-operated fully to improve educational standards in Tolleston as well as other Gary area schools.

The new science and shop rooms, not only enabled our teachers to better train the future scientists and machinists of our country, but they also helped greatly to relieve crowded classrooms and halls. The new gym served to bring the student body and administrators together in better understanding and harmony.

ADM

Ray,

Lots of luck in your future years (you'll need it - HA, HA, HAR, HAR, HA, HA, HA, HA, HEE, HEE, HO, HEE, HAR-DE-HAR.) in life.

We've been good friends a long time - I hope we always stay that way.

Good luck in baseball next year. (Don't hit too many batters - chuckle - chuckle!!)

Good luck on the highway - (other drivers will need it with you driving - HA, HA, HA, HO, HA-).

Seriously, have fun in your coming years in school & play it cool. Don't drop too many transmissions this summer.

Your friend always

Mickey "C" (with luck)

INISTRATION

VINCENT C. DIPASQUALE

Principal

Mr. Vincent C. DiPasquale, our competent principal, has ably guided and assisted our students to greater advancements in learning during his two years at Tolleston.

The moral and social conduct of the students has been improved considerably through his constant concern and aid. To have Tolleston students excel in scholarship, manners, and sportsmanship was his principal aim.

Throughout the school, changes were made. Our long awaited science buildings and gym were finally completed. The rooms and halls of the old building have taken on a new appearance. The campus grounds and park have been cleaned and improved. All this can be attributed to our principal.

RICHARD CARRABINE

Assistant Principal

Mr. Richard Carrabine is the capable new assistant principal of Tolleston School. Having served as a teacher of science and mathematics for four years before his appointment, he was familiar with the school's problems and curriculum. Through his patience and understanding, he was able to give direction and assistance to all students who requested his help.

He performed his administrative duties in conjunction with the grade school and high school equally efficiently.

New Buildings Bring

Although the secretaries are very busy, they face their tasks cheerfully.

"Service with a smile" was the motto of the girls in the office. They helped the students with making program changes, returning lost articles, and collecting book rental. Their secretarial duties-typing, filing, taking dictation, and answering the telephones-were performed cheerfully.

Mrs. Jones, Miss Skoczen, and Miss Sudroff of the grade school office performed their tasks in a friendly manner. The cooperation of Mrs. Gaski, treasurer; Mrs. Blakey, high school registrar; and Mrs. Stankich, attendance and transcript secretary, was a contributing factor.

Mr. Belle, of the Personnel Department, was a man with many duties. Besides checking and following up on absentees and truants, he was able to advise students on social and financial problems.

Miss Platt, our nurse, attended to the needs of all students.

Mr. Belle, head of the Pupil Personnel Department, is busy making telephone calls.

Greater Office Tasks

Mrs. Grace Blakey, Mrs. Dorothy Gaski, and Mrs. Connie Stankich, high school office secretaries, are busy working on the financial records.

Mrs. Bernadette Fissinger and Mr. Lynn Lowe, Guidance Counselors, are discussing prospective colleges for students to attend.

The new nurse, Miss Beverly Platt, prepares a bandage for an injured student.

P. T. A. Expands Membership

Officers of the P.T.A., from left to right, are Mrs. Washington, vice-president; Mr. Paige, president; Mrs. Cox, recording secretary; Mrs. McMath, corresponding secretary; and Mr. Moore, treasurer.

The Parent-Teachers Association is one of the most worthwhile organizations at Tolleston. Its main objective has been to promote the welfare and maintain harmony in the home, school, church, and community.

Always keeping their minds open and free from "outside influences," this association has been helpful in meeting the problems and needs of our school.

A main attraction of the monthly meetings was a guest speaker, Dr. Brogno, of the Lake County Mental Health Clinic.

Members of the P.T.A. enjoy refreshments after the meeting.

School Board Approves Funds

Doctor Blankenship, school superintendent, is shown with Doctor Gunning, his assistant.

The Gary Public School Administration composed of civic-minded citizens, has the responsibility of controlling the entire Gary School System's policies and problems.

This year the School Board approved the necessary funds so that a new elementary school could be built for Tolleston. As a result of this, Tolleston will become exclusively a Junior and Senior high school.

Construction of the school began in January and is expected to be completed by next year.

Pictured above, from left to right, are the School Board members: Joseph A. Luckey, President; Mrs. Morris Standley; Charles E. Daughtery, Vice-President; Chris Retson, Secretary; The Rev. Robert E. Penn, Treasurer; and Dr. Blankenship.

Teachers Encourage

"To enable to do; to show how to perform some action" - this is the dictionary's definition of teaching. In addition to instructing us in performing the fundamental actions of mathematics, reading, and writing, our teachers encourage us to "point the way in scholarship, dress, manners, and citizenship."

By sponsoring worthwhile student organizations, conducting field trips, chaperoning social activities, and giving that little extra minute of attention, our teachers show us that they are interested in us and in the betterment of our school.

For these things we say, thank you, faculty, administration, and school board for your sincere endeavors to enable us to do and to perform as good citizens.

MR. ARTHUR BABAGANIAN
Study Hall

MRS. PHILOMENA BECK
Homemaking

MR. EDMUND BIELSKI
Band

MR. EUGENE BROWN
Audio-Visual

MRS. ROSE BURKE
Study Hall

DR. GEORGE CRANE
Social Studies

MRS. VIRGINIA CORLEY
Sewing

MISS MARGARET CULKOSKY
Art

Good Scholarship

MRS. MARGARET DELEURERE
Social Studies

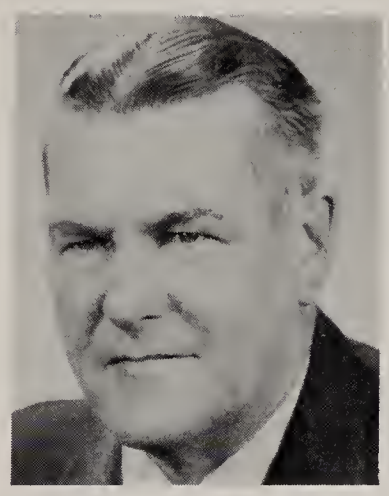

MR. EDMUND DEVITT
Safety and Health
Physical Education

MISS CHARLOTTE DOMROESE
Music

MR. JOSEPH DREVEN
Shop
Mechanical Drawing

MR. FRED ELKINS
Physical Education

MR. PAUL ELLIOTT
Latin and English

MR. SHIPLEY FARROH
Social Studies and
English

MRS. BERNADETTE FISSINGER
Guidance Counselor

MR. EDMON GOFORTH
Mathematics

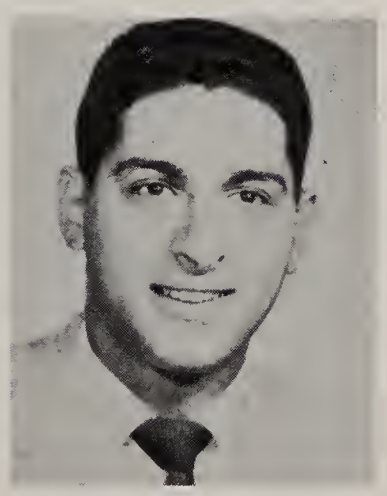

MR. LEE GOODMAN
Speech

MR. MARCE GONZALEZ
Spanish and
Physical Education

MR. VICTOR KAY
Physical Education

Teachers Prepare

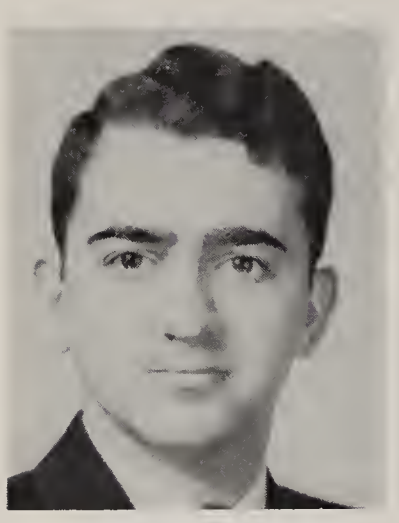

MR. GEORGE KOUTAS
Music

MRS. MARY KRISKO
English

MR. INGVALD LARSEN
Mathematics

MRS. INEZ LEEK
Commerce

MISS OLIVE LESKOW
Mathematics

MR. LYNN LOWE
Guidance Counselor

MISS ANNA MARSH
German and
Social Studies

MRS VIRGINIA MOFFATT
English

MR. EDWARD MOORE
Science

MR. VIRGIL NELSON
Metalshop

MR. GEORGE NOVAK
Woodshop

MISS CATHERINE
REDDINGER
Study Hall

Students For Future

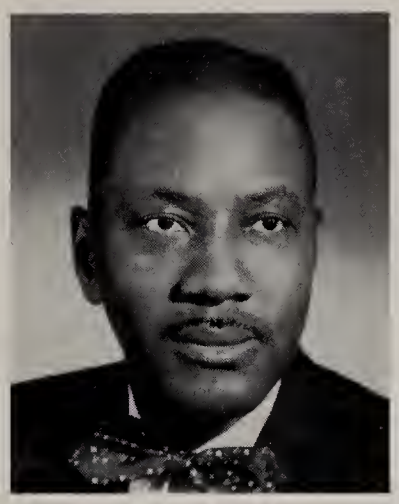

MR. CLARENCE REEVES
Social Studies

MR. JOHN RIEDEL
Science

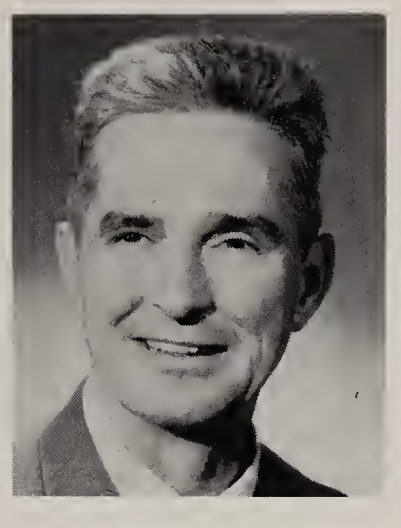

MR. BERT ROSS
Mathematics

MISS EUGENIA SACOPULOS
English

MR. RAYMOND SIFRIG
Commerce

MR. REINHARDT TAUCK
Crafts

MISS BILLIE THOMPSON
English

MR. JOSEPH VANCE
Safety and Health
Physical Education

MISS EDITH WALLACE
Science

MISS MARY LOU WALTERS
Physical Education

MRS. MONA WILSON
Homemaking

MR. CHARLES WISE
Social Studies

As this year's Senior Class walk down the aisle as graduates, they will be remembering their high school years and the events which helped pattern their lives.

This first prom, class parties, basketball games at the new gym, club activities, all of these and more will flash back through their memories. There will be mixed emotions of reqret and hope; regret that they will be leaving their school and friends, and hope that their futures will hold both happiness and success.

Due to the new changes that took place this past year, our seniors enjoyed many privileges and entertainments that never before existed.

Whether they become doctors, lawyers, nurses, or housewives, the seniors will never forget Tolleston and the many wonderful times had throughout their four high school years.

SEN

IORS

John and Shirley

The senior class officers are Walter Czarnecki, treasurer; Donna Daronatsy, vice-president; Shirley Johanson, secretary; and Albert Knezevich, president.

Senior Class History

As we leave Tolleston, we look forward to a new and exciting part of our lives. The past four years, however, will always remain in our memories.

Mickey Chestovich, Bill Dulla, Mary Wallace, and Bob Joros led us through our freshman year-the year that opened the door to many new activities. Among the most exciting were our two class parties, along with school clubs and freshman athletics. Sharon Padol, John Lamfalusi, Julia Phillips, and Jackie Bims were our sophomore class officers. We were proud to have Shirley Johanson and Virginia McCullom as majorettes with the band, and equally proud of some of our boys who were playing varsity sports.

This year's spotlight was shared by the choosing of our class rings and our beautiful class party-"When You Wish Upon a Star."

Along with our junior year came the prom-"An Evening in Paris" which we will always remember. Ken Badylak, Dan Wick, Myra Someson, and Ronald Ross led us in the grand march through the Eiffel Tower.

As the year drew to a close, the eight candidates for Girls' and Boys' States were chosen. We were very happy for our candidates-Hanna Guip, Donna Daronatsy, Shirley Johanson, Delphine Konopacki, Jerri Powell, Mickey Chestovich, Dan Wick, and John Lamfalusi.

Seniors at last ! With the help of our class officers-Al Knezevich, Donna Daronatsy, Shirley Johanson, and Walter Czarnecki-we tried to make our last year one we would always remember. Carole Sebben was crowned homecoming queen, and Grace Engel, Sharon Williams, Hanna Guip, and Sarah O'Neal made up the court.

The seniors really stepped into the spotlight this year. Sharon Padol was crowned Football-O-Rama queen. Joe Perko became editor of the **PIONEER**, Doug Frank became editor of the "Tolly Times," Myra Someson was elected Student Council president, and Hanna Guip was chosen D. A. R. Good Citizen.

Graduation closed the door to our happy high school years, and we must all go separate ways. But no matter how far apart the future takes us, we will have one memory-our wonderful years at Tolleston-to hold us together.

Lead Class Of Sixty

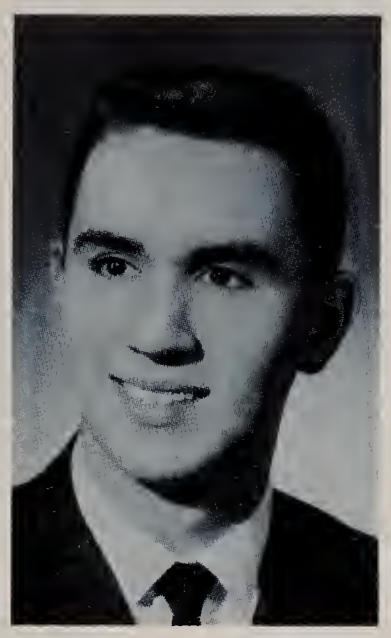

JOHN LAMFALUSI
Valedictorian

SHIRLEY JOHANSON
Salutatorian

The valedictorian of the Class of '60, John Lamfalusi, was graduated with a 4.55 average.

John took a college preparatory course, choosing English, math, history, and science for his majors. His minors were Latin and publications.

Shirley Johanson's 3.85 average brought her the second place in this year's graduating class.

Shirley also took a college preparatory course. English, math, foreign language, and band were her majors, while history, and science were her minors.

In order of their rank, are the students in the upper ten percent, FIRST ROW: John Lamfalusi, Shirley Johanson, Jerri Powell, Dorothy Luptak, Delphine Konopacki, Donna Daronatsy, Barbara Popa, Dan Wick, and Jim Lynch. SECOND ROW: Sandra Popiela, Doug Frank, Carolyn Skager, Bonnie Gaczkowski, Hanna Guip, Diane Bulza, Myra Someson, Evergene Edwards, and Joan Vician.

Seniors

ACEVEDO, JOE
Football
Baseball
Reserve Basketball
Spatin Club

ADAMUS, MICHAEL

ANDREWS, ARTHUR
R.O.T.C.
Mixed Chorus
Freshman Track

ARTHUR, PHYLLIS
G.A.A.
Dramatics Club
Library Club
Publications Staff
Social Club

BADYLAK, KENNETH
Junior Class President
Tennis Team Captain
X-Country
Reserve Basketball

BANAS, RICHARD
Football
Safe-Teens

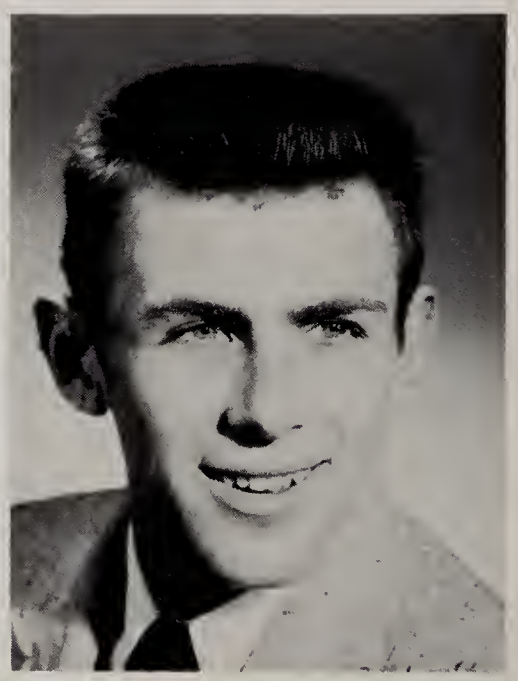

BARBER, EZEKIEL
R.O.T.C.
Football
Track
Student Council
Safe-Teens

BARBER, SHIRLEY
G.A.A.
Mixed Chorus

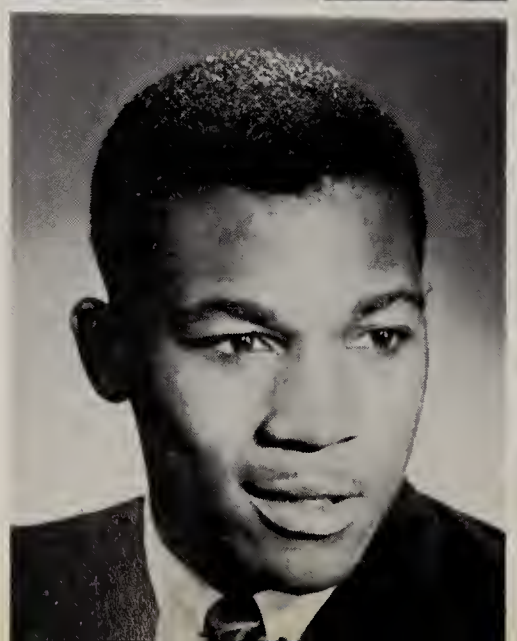

Seniors

BARNES, JENNIFER
Girls' Glee Club
G.A.A.

BEAI, JOE
Safe-Teens

BENKO, LORRAINE
G.A.A. Council
Dramatics Club
Safe-Teens
Band
Social Club

BILYAK, MILAN
Science Club
Dramatics Clul
Track

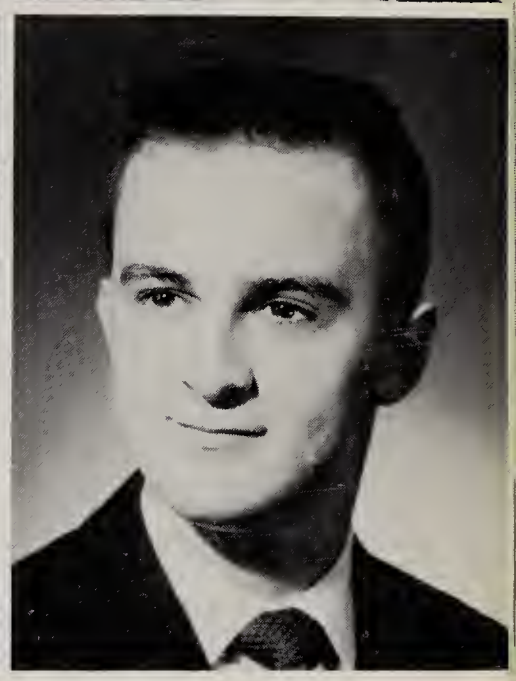

BIMS, JACKIE
Sophomore Class Treasurer
F.T.A.
Spatin Club
Library Club
Girls' Glee Club

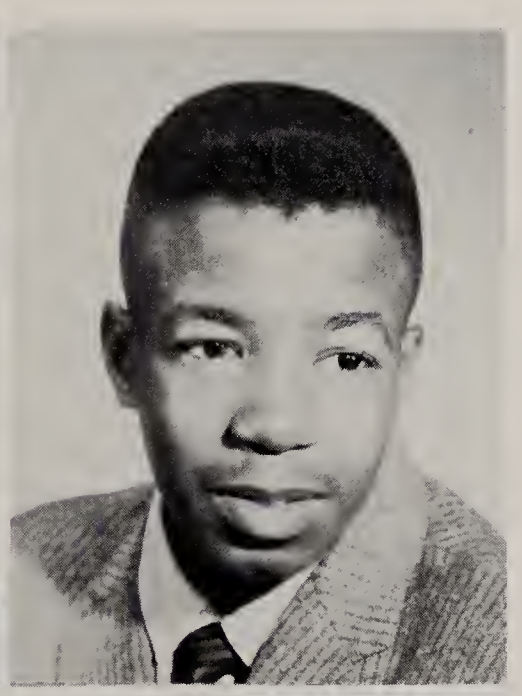

BLACK, RONNIE
R.O.T.C.

BONDOR, ALEX
Band
Safe-Teens

BOROM, JUANITA
G.A.A.
Art Club
Girls' Glee Club

Seniors

BOYNAK, THERESA
G.A.A.
Library Club
Dramatics Club
Girls' Glee Club
Social Club

BROWN, ROBERT

BULZA, DIANA
G.A.A.
Spatin Club
Art Club
Dramatics Club

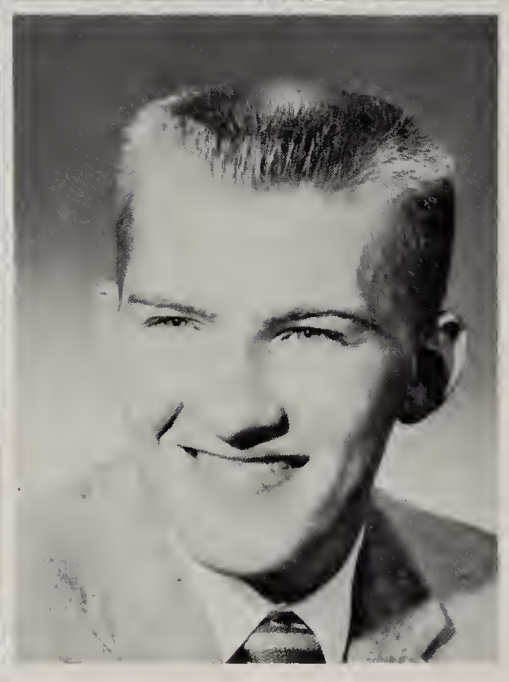

BUSE, DEAN
Football
Art Club
Freshman Basketball
Reserve Basketball
Track

BUSE, DENNIS
Safe-Teens
X-Country
Freshman Basketball

BYRD, FRANKIE
G.A.A.
Girls' Glee Club
F.T.A.
Mixed Chorus

CARTER, MELODIE
Dramatics Club

CHESTOVICH, MILAN
Freshman Class President
Student Council
Football
Football & Basketball Mgr.
Band

Seniors

COOK, CLYDE
Basketball
Football
Mixed Chorus
Track

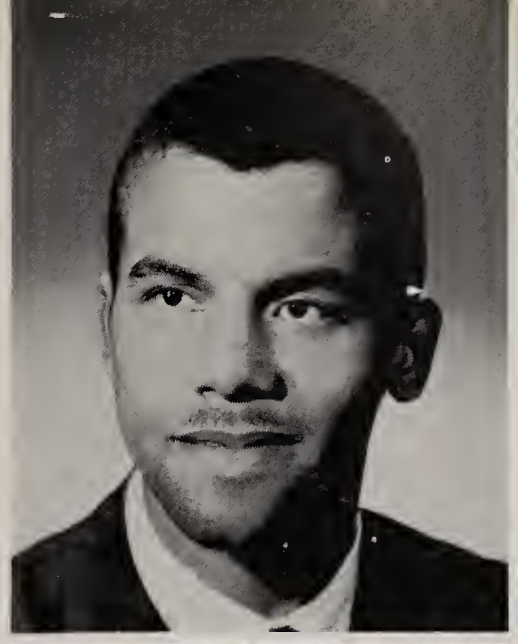

CZARNECKI, WALTER
Senior Class Treasurer
Science Club
Track
Tennis Team

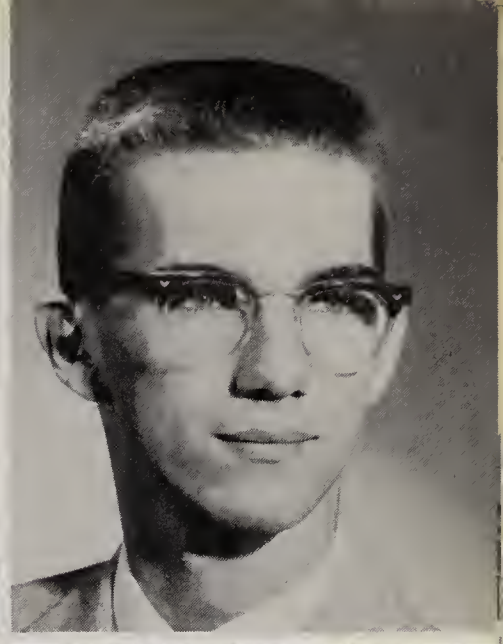

CZUBIK, ALBERTA
Library Club President
G.A.A.
Band

DARONATSY, DONNA
Senior Class Vice-President
National Honor Society
G.A.A.
Spatin Club
Girls' State Delegate

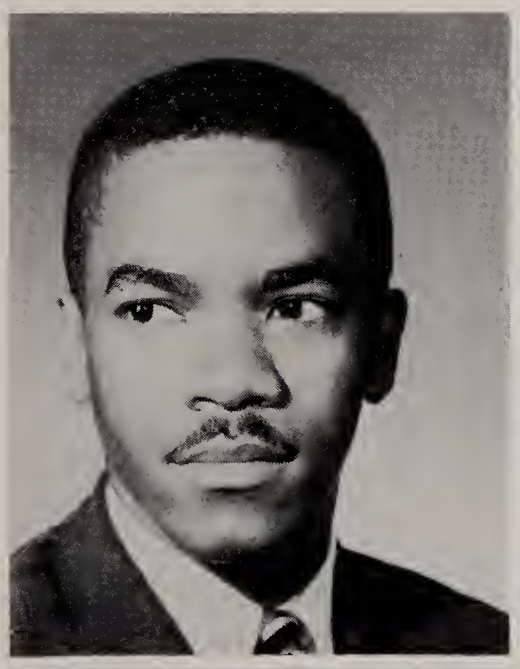

DAVIS, MAURICE
X-Country
Track
Audio-Visual
Industrial Arts Club

DOMINICK, CHARMENE
Science Club

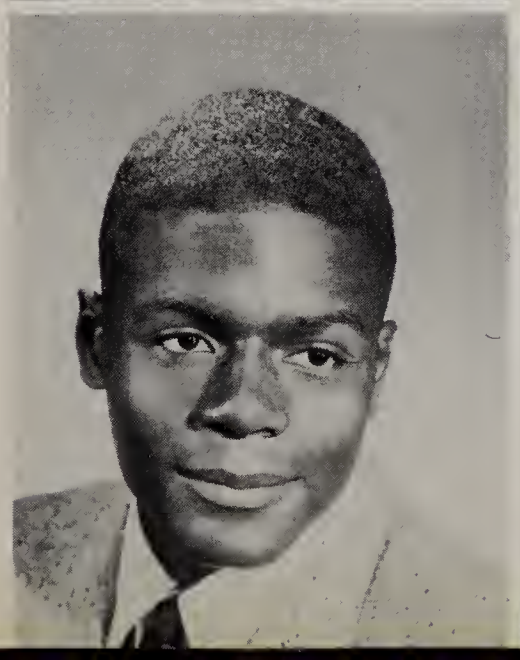

DOYLE, LEROY
Track
X-Country
R.O.T.C.

DUJMOVICH, TONY
Football
R.O.T.C.
Safe-Teens
Social Club

Seniors

DULLA, WILLIAM
Baseball
Freshman Class Secretary

EDWARDS, DAVID
Safe-Teens
R.O.T.C.

EDWARDS, EVERGENE
Spatin Club
Library Club
F.T.A.
Essay Contest Winner

ENGEL, GRACE
G.A.A.
Library Club
Dramatics Club
Homecoming Court
Safe-Teens

ERLER, DORIS
G.A.A.
Spatin Club
Dramatics Club
Girls' Glee Club

EVANS, DORIS
Girls' Glee Club

FELTON, DAVID

FLACK, VERNON
Basketball
Track
X-Country
R.O.T.C.

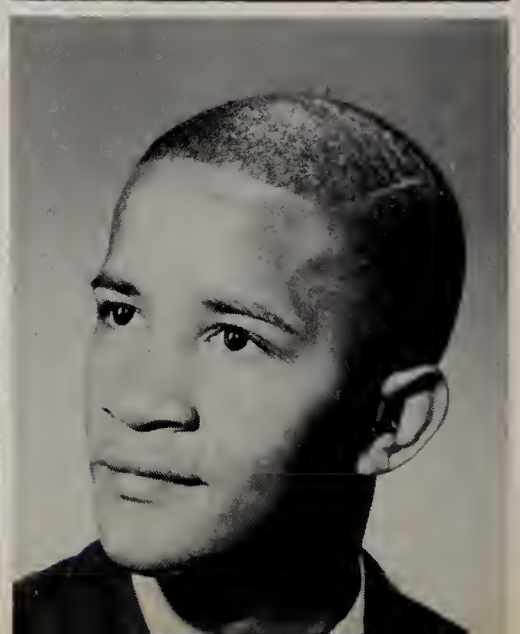

Seniors

FLOURNOY, DELORES
Social Club
Safe-Teens
G.A.A.
Girls' Glee Club

FLOURNOY, ELMA JEAN
Spatin Club
Girls' Glee Club Secretary
F.T.A.
Mixed Chorus
Reserve Cheerleader

FRANK, DOUG
Tolly Times Editor
National Honor Society Treasurer
Dramatics Club President
Spatin Club Business Manager
Pioneer Sports Editor

FULLER, TOM

GACZKOWSKI, BONNIE
G.A.A. Vice-President
Library Club
Dramatics Club

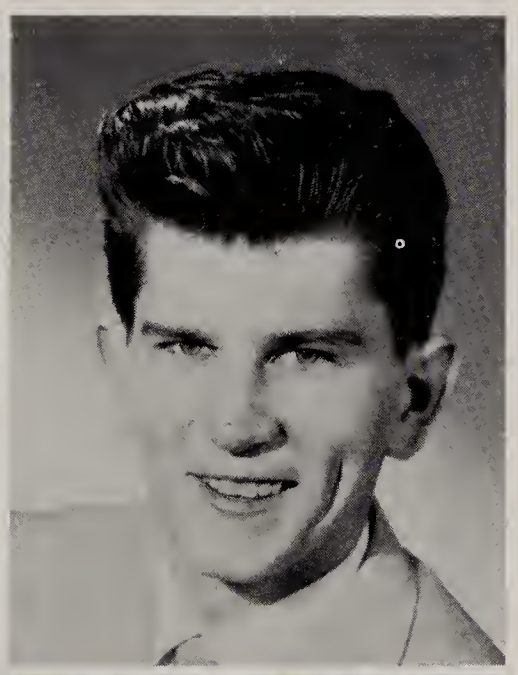

GLAB, LOUIS
Audio-Visual
Safe-Teens

GLADYS, ALFRED
R.O.T.C.
Safe-Teens

GREEN, LYNETTE
G.A.A.
Spatin Club
Library Club
F.T.A.
Girls' Glee Club

Seniors

GRIFFIN, RONALD
X-Country

GUINEE, JERI
R.O.T.C.
Rifle Team
Audio-Visual

GUIP, HANNA
D.A.R. Good Citizen
Homecoming Court
Girls' State Delegate
Spatin Club Treasurer
Pioneer Staff

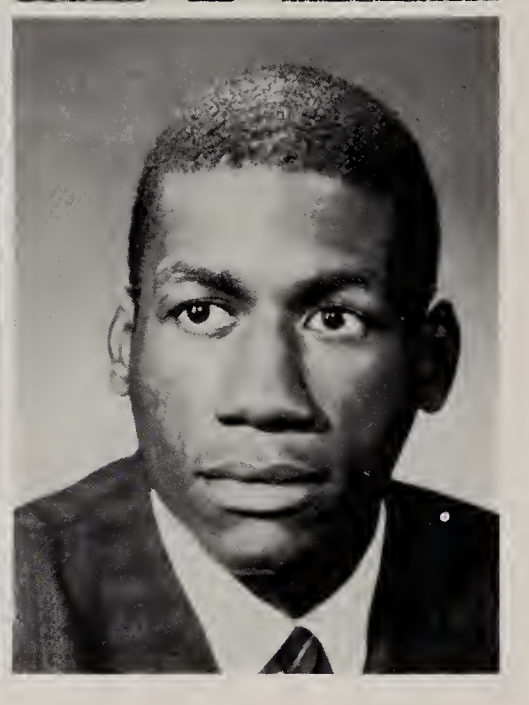

GUNN, SIDNEY
Basketball
Football
Track
X-Country
R.O.T.C.

GUZIK, GLORIA
G.A.R. Treasurer
Spatin Club
Social Club

GUZIK, JEROME
Safe-Teens
Social Club
R.O.T.C.

HARDIN, ERNEST
R.O.T.C.
Drill Team
Rifle Team
Freshman Football
X-Country

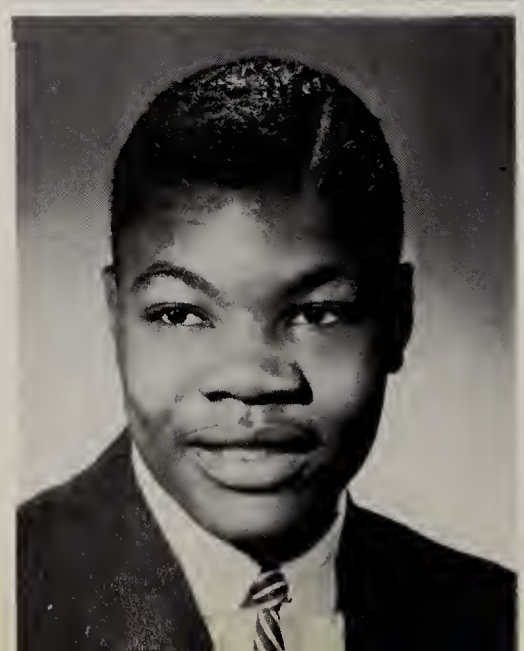

HARDIN, RONETTA
G.A.A.
Art Club

Seniors

HARMON, DONNA
G.A.A.
Majorette
Dramatics Club
Camera Club
Library Club

HARRIS, BERNARD
Baseball

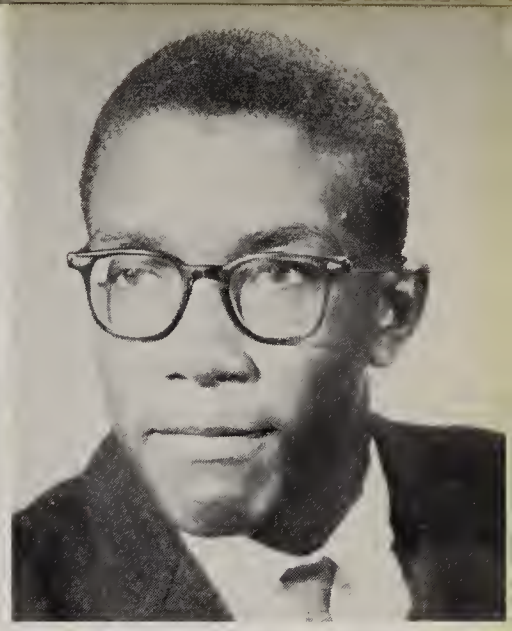

HARRIS, ELLIS
X-Country
Football
Basketball
Track
R.O.T.C.

HILL, THOMAS
R.O.T.C.
X-Country
Drill Team
Track

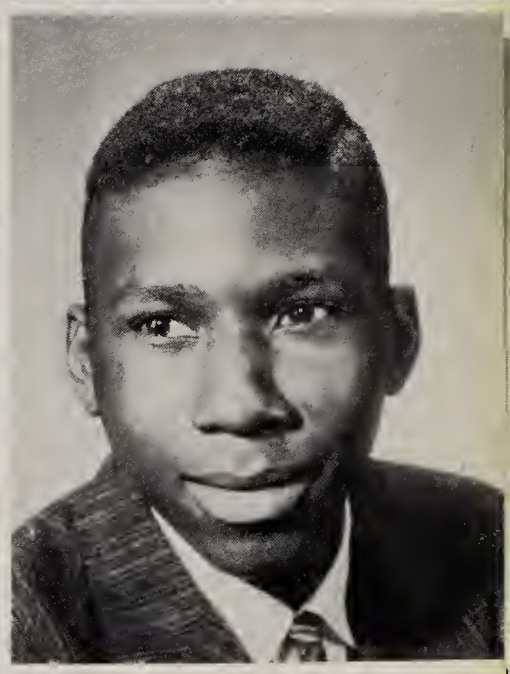

HINTON, HAROLD
Track
X-Country

HODGES, DENNIS
Spatin Club
Dramatics Club
Social Club
Tolly Times Staff

HOWELL, JAMESETTA

HUTSON, GLORIA
Band
Majorette
Publications Staff

Seniors

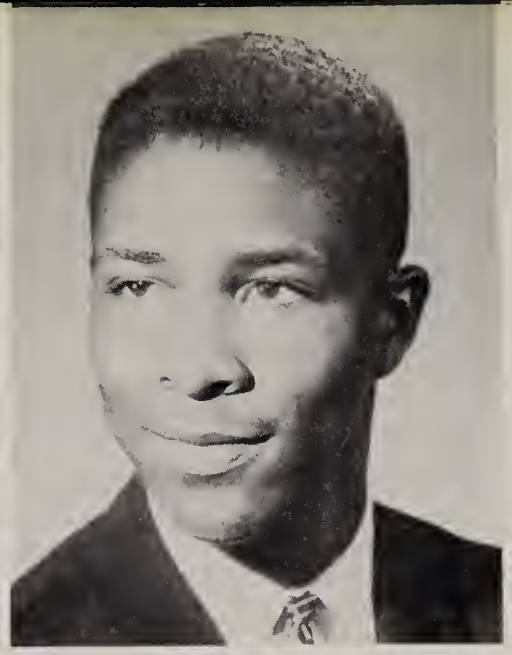

HYDO, GERRIE
- Girls' Glee Club Treasurer
- Library Club
- G.A.A.
- Mixed Chorus

IRBY, WILLIAM
- R.O.T.C.
- Track
- X-Country
- Reserve Basketball
- Mixed Chorus

JANKOVICH, DOROTHY
- G.A.A.
- Student Council
- Social Club
- Dramatics Club
- Band

JAROSCAK, BOB

JOHANSON, SHIRLEY
- Senior Class Secretary
- National Honor Society Vice-President
- Majorette Captain
- Girls' State Delegate
- Student Council

JOROS, ROBERT
- Football Co-Captain
- Safe-Teens President
- Freshman Class Treasurer
- Mixed Chorus
- Art Club

JOSEFORSKY, CAROL ANN
- G.A.A.
- Library Club
- Social Club
- Band

JOSEFOVSKY, DOLORES
- Girls' Glee Club

Seniors

KENDRON, TED
R.O.T.C.

KEYS, GERALDINE
Girls' Glee Club
Mixed Chorus
G.A.A.

KLIMEK, LARRY
Spatin Club
Safe-Teens
Social Club

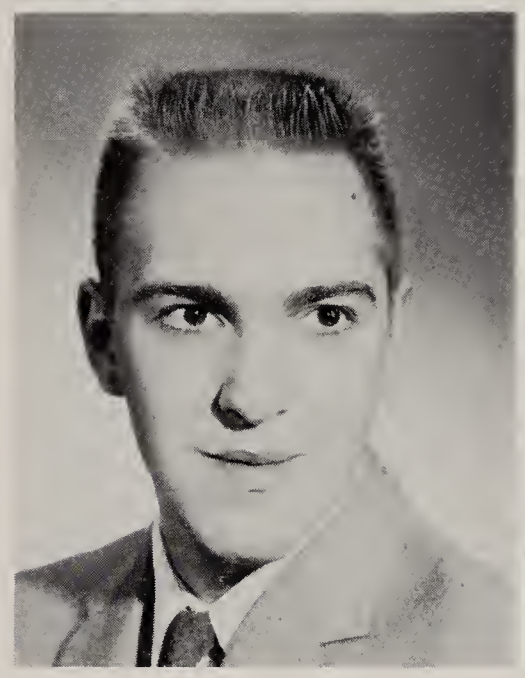

KNEZEVICH, AL
Spatin Club
Concert Band
Safe-Teens
Senior Class President

KNUDSON, BARBARA
G.A.A.
Spatin Club
Girls' Glee Club
Social Club

KONOPACKI, DELPHINE
National Honor Society Secretary
Girls' State Delegate
G.A.A.
F.T.A.
Dramatics Club

KRECIK, KATHY
Camera Club Vice-President
Dramatics Club
G.A.A.
Girls' Glee Club
Mixed Chorus

KRISTENSEN, JAMES EUGENE
Band
Safe-Teens
Science Club

Seniors

LABASH, DONALD
- Publications Staff
- Rifle Team
- Drill Team
- R.O.T.C.
- Art Club

LAMFALUSI, JOHN
- National Honor Society President
- Boys' State Delegate
- Publications Staff
- Science Club
- Sophomore Class Vice-President

LANGBEHN, LINDA
- G.A.A.
- Dramatics Club President
- Spatin Club Social Chairman

LIEDTKE, SUSAN
- G.A.A.
- F.H.A. Secretary
- Band
- Mixed Chorus

LONDEEN, BOB
- Freshman Football
- Safe-Teens

LUPIEKA, WALTER

LUPTAK, DOROTHY
- National Honor Society
- G.A.A.
- Spatin Club
- Dramatics Club
- Social Club

LYNCH, JAMES
- Spatin Club
- Science Club

Seniors

McCOLLUM, VIRGINIA
G.A.A.
F.T.A.
Majorette
Dramatics Club
Spatin Club

McLAURIN, JAMES
Basketball
Football
X-Country
Track

MABLES, MARGARET
G.A.A.
Girls' Glee Club

MALENSHEK, TOM
Spatin Club
Science Club

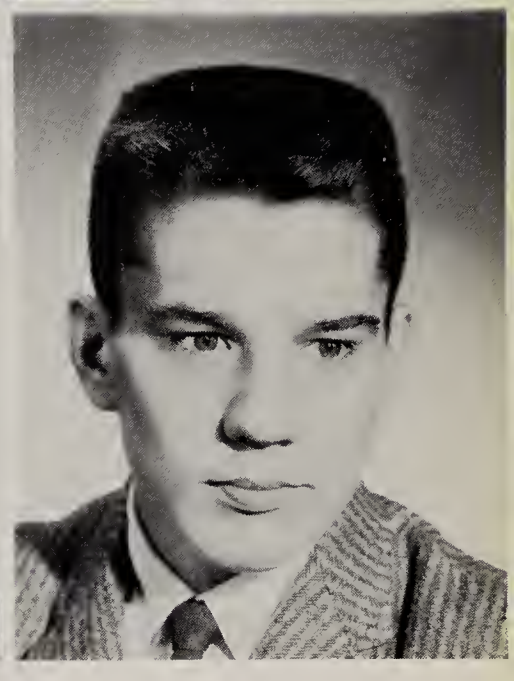

MALINICH, MIKE
Baseball
Freshman Basketball
X-Country

MARCYJANIK, CHUCK
Safe-Teens
Football
Drill Team
Rifle Team
Industrial Arts Club

MEEKS, PAUL

MELTON, SANDRA LEE
Social Club
Science Club
Art Club Treasurer
Safe-Teens

Seniors

MICHAELSON, MARCIA
- G.A.A.
- Spatin Club
- F.T.A.
- Lake County Girls' Conference
- Tolly Times Staff

MILLER, CHARLENE
- G.A.A.
- Girls' Glee Club
- Social Club
- F.T.A.

MILLER, GEORGE
- Track
- X-Country
- Spatin Club
- Science Club

MITCHELL, CAROLYN
- G.A.A.
- T.A.G.S.
- Mixed Chorus
- Girls' Glee Club
- Social Club

MONTGOMERY, JIMMIE
- R.O.T.C.
- X-Country
- Track
- Drill Team

MOORE, ERNEST
- Boys' Glee Club
- Mixed Chorus
- Track
- Basketball
- X-Country

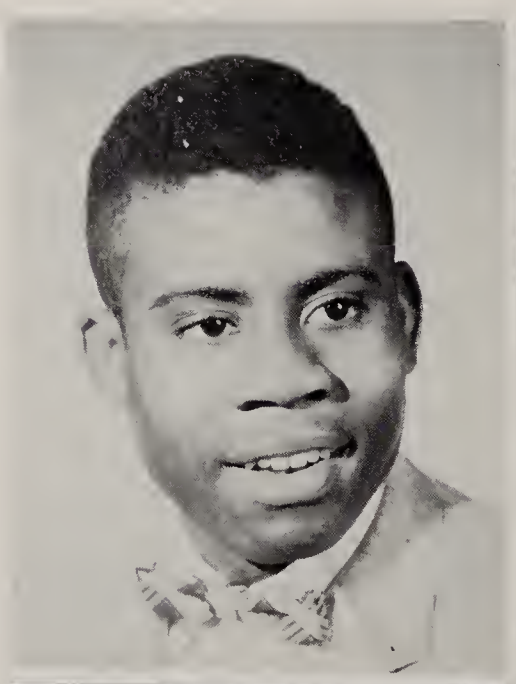

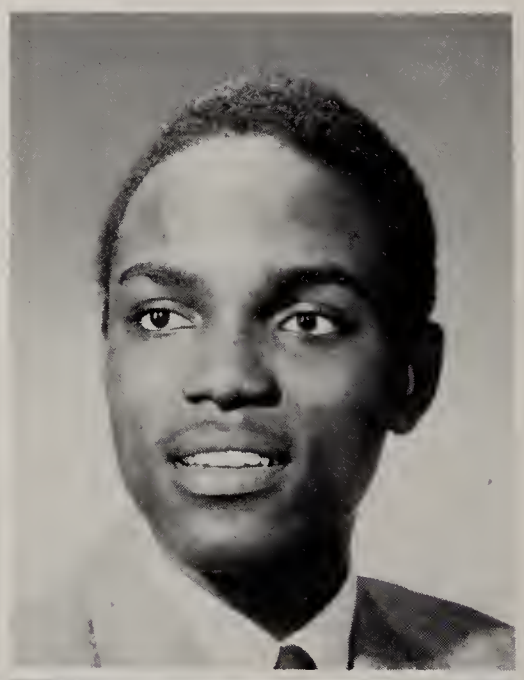

NUGNIS, ALAN
- Social Club
- Science Club

ONDER, ANDY
- Art Club
- Radio Club
- Safe-Teens
- Social Club

Seniors

O'NEAL, SARAH
Mixed Chorus
Girls' Glee Club
F.T.A.
Cheerleader
G.A.A.

OSBORNE, LEONARD
R.O.T.C.
Track
X-Country
Drill Team
Rifle Team

PADOL, SHARON
Football-O-Rama Queen
Spatin Club
Sophomore Class President
G.A.A. Council
City-Wide Student Council

PAJOR, RANDY
Baseball
Basketball
X-Country
Spatin Club

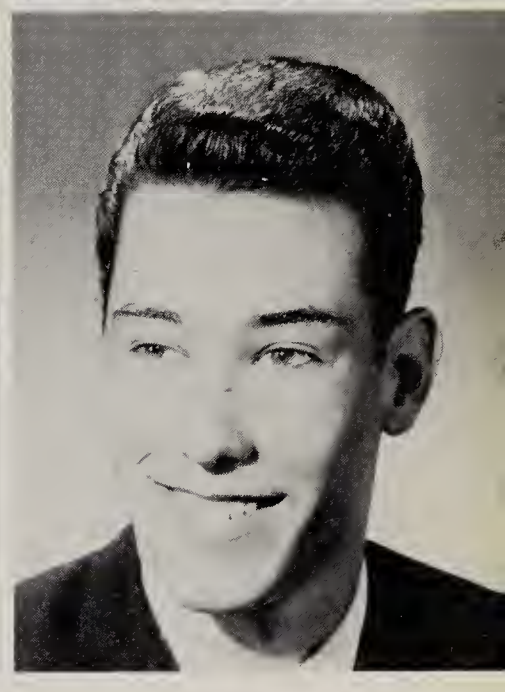

PANOZZO, VINCENT
Student Council
Spatin Club
R.O.T.C.
Social Club
Freshman Football

PATTON, MARIE
Girls' Glee Club
G.A.A.
Mixed Chorus
Student Council
Cheerleader

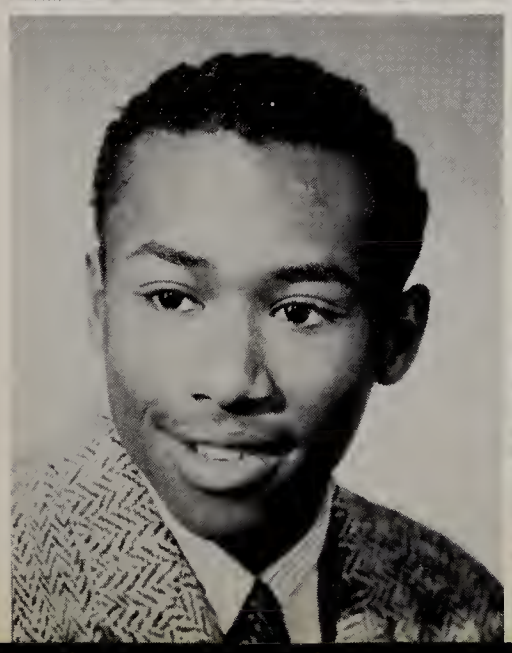

PATTON, THOMAS
Basketball
Track
X-Country
R.O.T.C.
Freshman Football

PAWLICKI, PAT

Seniors

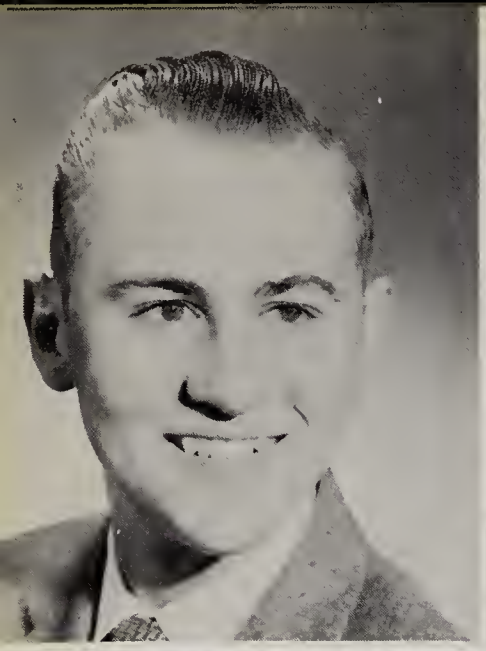

PERKO, JOE
Pioneer Editor-in-Chief
Quill & Scroll

PETKOVICH, ANDY
Football
Track
Social Club

PETRUKITAS, JOHN
Rifle Team
Art Club
Science Club
R.O.T.C.
Radio Club

PHILLIPS, JULIA
Sophomore Class Secretary
Spatin Club
Publications Staff

POPA, BARBARA
G.A.A.
F.T.A.
Band
Tolly Times Staff

POPIELA, SANDRA
National Honor Society
G.A.A.
Quill & Scroll
Pioneer Business Manager
Dramatics Club

POWELL, JERRIE
National Honor Society
G.A.A. President
Girls' State Delegate
Spatin Club
Quill & Scroll

REED, TONI
Pioneer Staff
Spatin Club
G.A.A.
Student Council
Safe-Teens

Seniors

REYNOLDS, EARLENE
Mixed Chorus
G.A.A.
Girls' Glee Club
Art Club

ROSS, RONALD
Freshman Football
X-Country
Track
R.O.T.C.
Junior Class Treasurer

SALAS, LOUIS EDWARD
Art Club
Audio-Visual
Reserve Football

SALINAS, THERESA
Girls' Glee Club

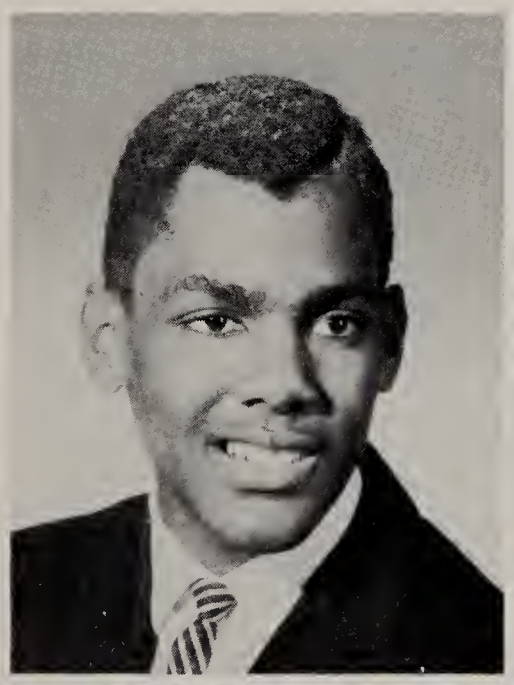

SAYLES, LOUIS
Basketball
Football
Track
Spatin Club
Band

SCOTT, NORMA JEAN

SEATS, GERALDINE
F.T.A.
Art Club

SEBBEN, CAROLE
Homecoming Queen
Honorary Cadet Colonel
G.A.A.
Social Club
Library Club

Seniors

SEDAN, PETE
X-Country
Pioneer Staff
Safe-Teens
Science Club

SHAW, SHARON
G.A.A.
Library Club
F.H.A.

SHIRVINSKI, CAROL
G.A.A.
Social Club
Mixed Chorus
Girls' Glee Club
Safe-Teens

SKAGER, CAROLYN
Student Council
Spatin Club
G.A.A.
F.T.A.
Safe-Teens

SKOLAK, ANITA
Miss Photogenic
G.A.A.
Dramatics Club

SLEDGE, MATTIE
G.A.A.
Art Club
Library Club
F.T.A.

SMITH, BEVERLY JEAN
Mixed Chorus
Girls' Glee Club
F.T.A.

SMITH, MYRTLE
F.T.A.
Girls' Glee Club
Library Club
G.A.A.

Seniors

SMITH, SHELLEY
G.A.A.
Spatin Club
F.T.A.
Library Club

SMITH, WILLIE
Basketball
Track
X-Country
R.O.T.C.
Student Council

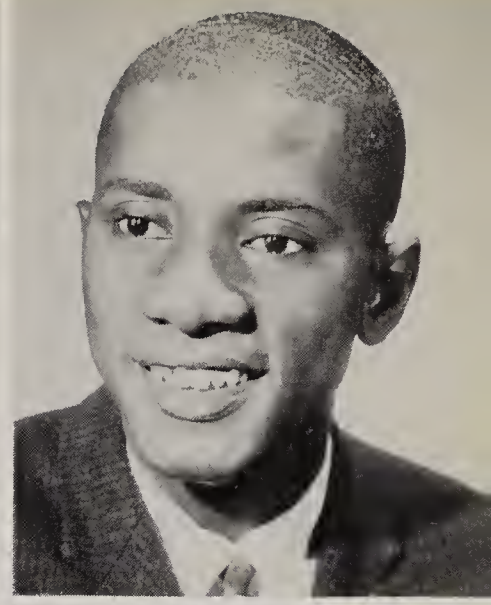

SNEED, BERTHA
F.H.A.
Art Club
Library Club
F.T.A.

SOMESON, MYRA
Student Council President
Spatin Club Vice-President
Junior Class Secretary
G.A.A.
Publications Staff

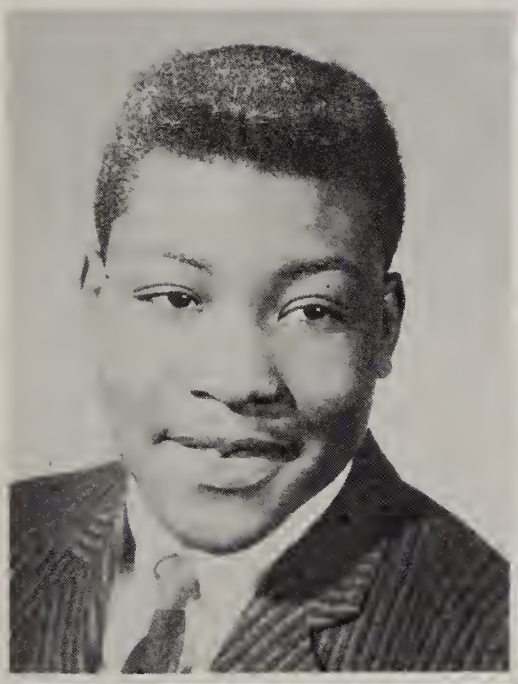

SPENCER, ROBERT

SPLETZER, CARL
Safe-Teens
R.O.T.C.

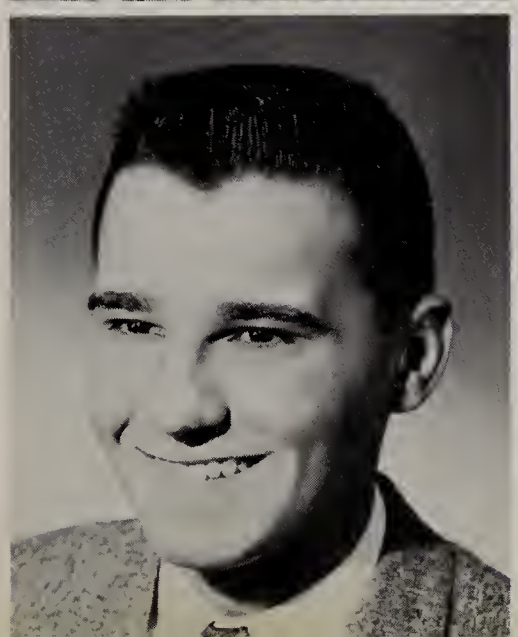

STASAK, RICHARD
Spatin Club
Safe-Teens
Freshman Football
Freshman Basketball
X-Country

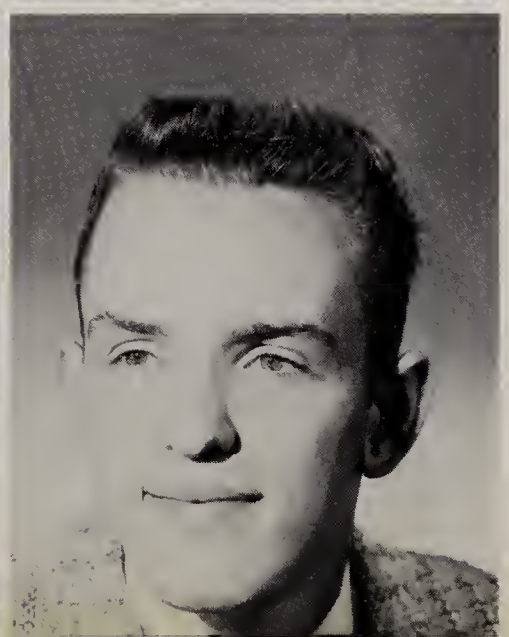

STEWART, LEROY
R.O.T.C.
Rifle Team
Drill Team
Freshman Football

Seniors

STOLZ, JOYCE ELEANOR
Dramatics Club
Girls' Glee Club

STORY, BARBARA
Girls' Glee Club
G.A.A.
Mixed Chorus

SUM, JACK
Baseball
Publications Staff
Science Club

TAYLOR, BARBARA
G.A.A.
F.T.A.
F.H.A.
Social Club
Girls' Glee Club

THOMAS, PETER
Track
X-Country
R.O.T.C.

THOMPSON, EDWARD
R.O.T.C.

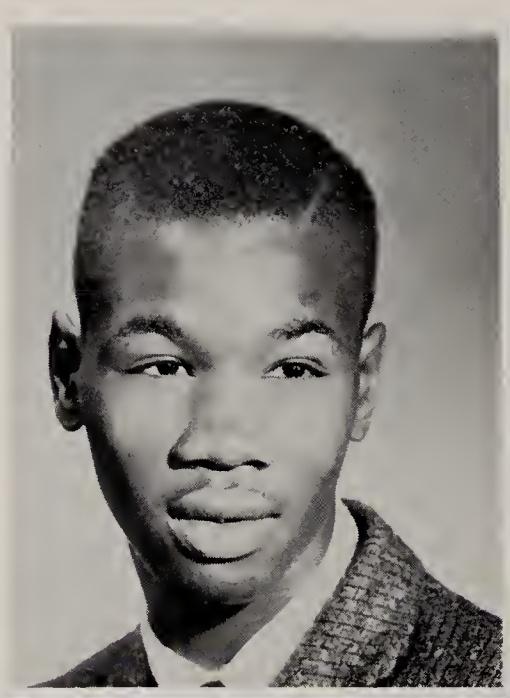

THOMPSON, MARTHA ANN
F.T.A. President
Dramatics Club Vice-President
Tolly Times Business Manager
Spatin Club

TRZECIAK, BOB
Student Council
Football
Basketball
Baseball
Social Club

Seniors

TURNER, TOMMIE
R.O.T.C.

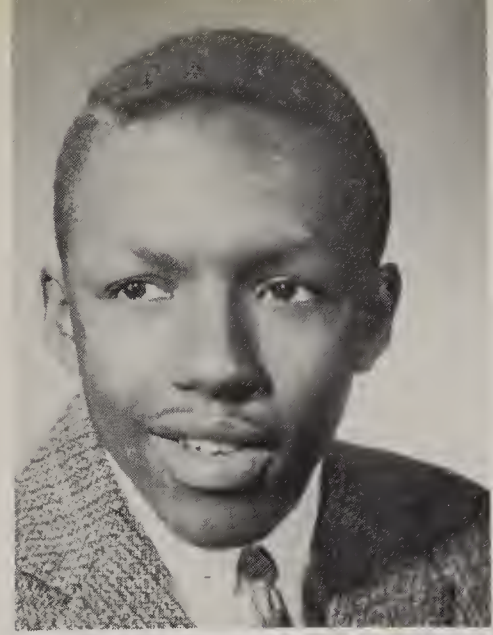

VARGAS, LEONARD
Science Club
Radio Club
R.O.T.C.

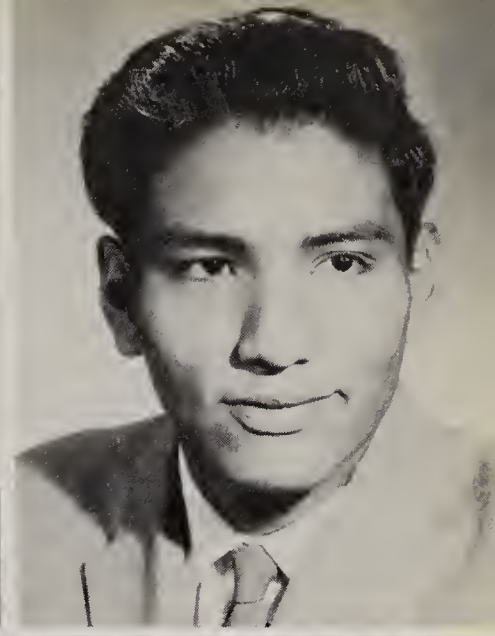

VEREB, JANICE
Spatin Club
G.A.A.

VICIAN, JOAN
Publications Staff
G.A.A.
Dramatics Club
Girls' Glee Club
Social Club

VICIAN, JOYCE
Spatin Club
Publications Staff
G.A.A.
Dramatics Club
Social Club

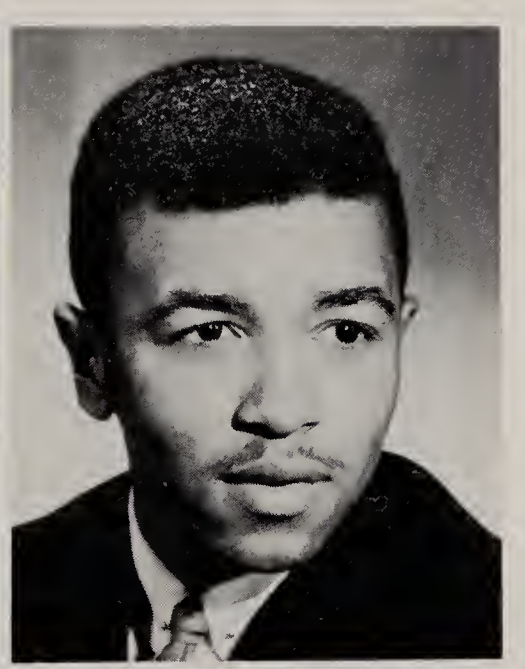

WADDELL, WILLIAM
Freshman Football
Basketball
R.O.T.C.
Drill Team
Track

WALLACE, MARY
G.A.A.
Freshman Class Vice-President
Dramatics Club
Library Club

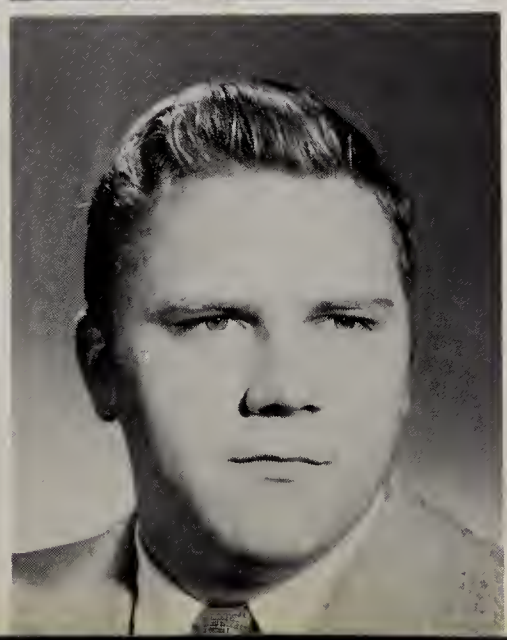

WARGO, LARRY
Safe-Teens

Seniors

WASHINGTON, ANNETTE
F.T.A.
Mixed Chorus
Girls' Glee Club

WASHINGTON, WILLIAM
R.O.T.C.
Drill Team
X-Country
Science Club

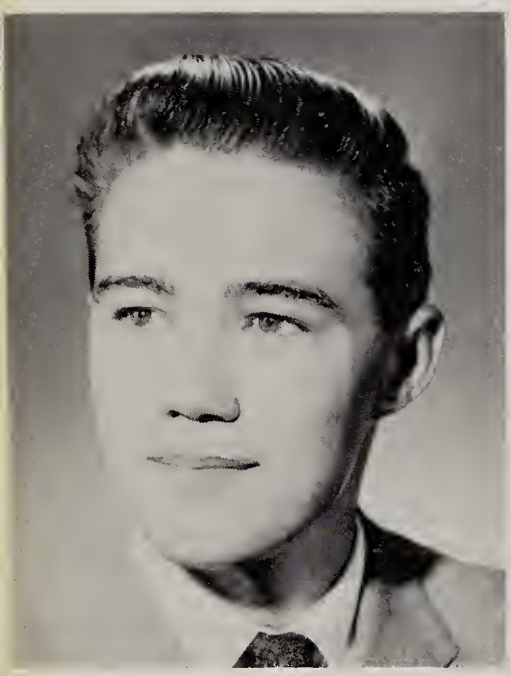

WHITE, DANIEL

WICK, DAN
Junior Class Vice-President
Spatin Club
Baseball

WILLIAMS, FERIDIA

WILLIAMS, SHARON
G.A.A.
Homecoming Court
Spatin Club
Dramatics Club
Library Club

WILSON, HELEN
Girls' Glee Club
Art Club
G.A.A.
F.H.A.
Mixed Chorus

WIMBLEY, SYNDA
F.T.A.
G.A.A.
Library Club
Girls' Glee Club
Girls' Rifle Team

Seniors

WYATT, ROYAL
Basketball
X-Country
Track

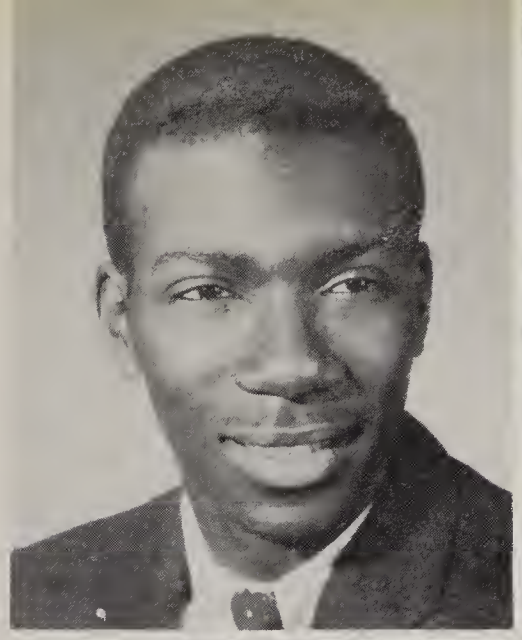

YOVER, SHARON ANN
Girls' Glee Club Accompanist
Music Council
Mixed Chorus

ZAK, BRENDA
G.A.A.
Camera Club
Girls' Glee Club

ZAKUTANSKY, JOE
Mixed Chorus

ZARYCH, JEAN

The new look in underclassmen is, as always, the freshman class. The thrill of being a part of the high school activities, with all their trials and joys was an exciting experience for them.

The prestige of finally becoming upperclassmen and thoughts of the prom fills the minds of all Juniors, while the sophomores only thoughts were centered on their newly-acquired class rings.

Going out for and making the basketball and football teams, receiving letters in G.A.A., studying hard to make good grades in their subjects, are all a part of working toward the honored position of the Senior which is so anxiously awaited.

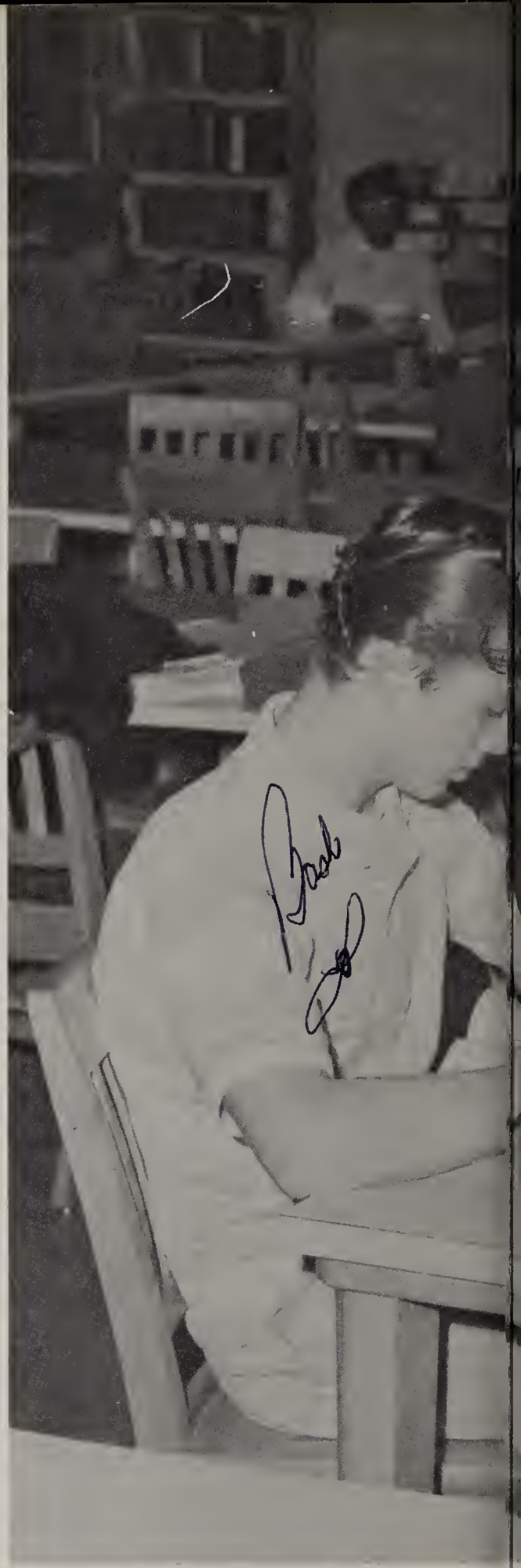

UND

ERCLASSMEN

Juniors

PICTURED HERE ARE THE JUNIOR CLASS OFFICERS

Left to right are:

Dave Bikoff
Secretary

Arlene Walker
Treasurer

John Wallace
President

ROSS GUZIK
Vice-President

Abad, Maudiah
Archinard, Pat
Aubuchon, Larry
Aubuchon, Laurel
Austin, Brenda

Barner, Jerome
Bendt, Jim
Bikoff, Dave
Bilicki, Diane
Black, Wyndol

Blakely, Melvin
Blankenship, Jack
Borom, Betty
Bowen, Alice
Bowen, Andrew

Boynak, Ann
Braatz, Carol
Brady, Elaine
Brown Joe
Bucheck, Carolyn

Juniors

Budgin, Bob
Bukur, Bill
Carter, Alvin
Chapman, Randy
Clark, Linda

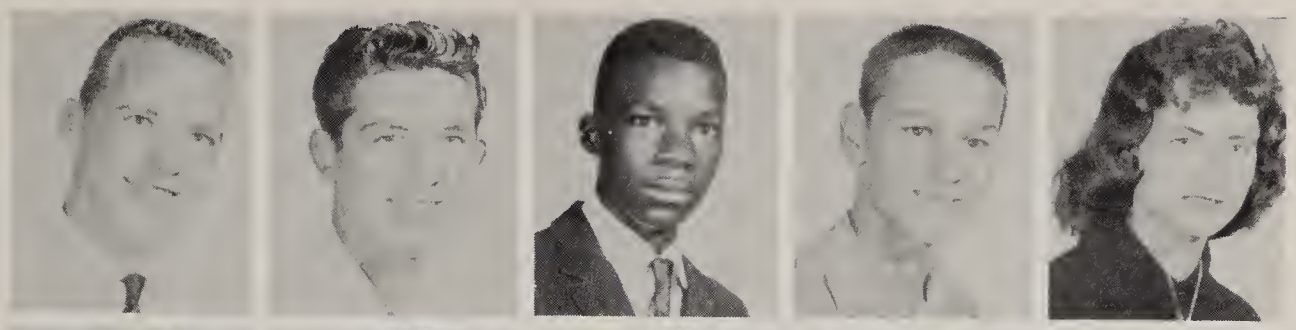

Collins, Carol
Collins, Mary
Corpus, Bernice
Coulter, Virgil
Curtis, Beverly

Czubik, Patricia
Dandridge, Geraldine
Davis, Maxine
Dennis, Paulette
Dillard, Rosetta

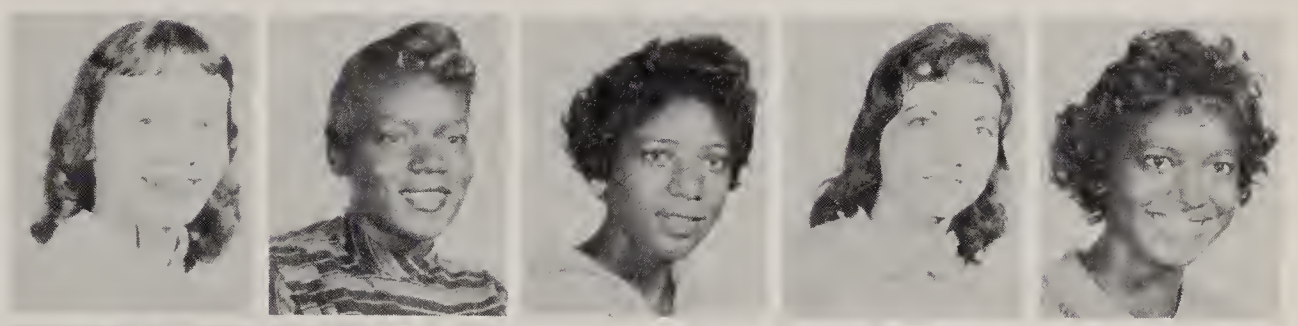

Dixon, Carol
Dobogai, Frank
Dobroski, Pat
Duffy, Kathy
Dungy, Dennis

Essig, Frank
Fearson, Johnnie Belle
Firme, Joel
Flourney, Cheryl
Flynn, Charmaine

Forbes, Carol
Fuller, Sharon
Garling, Judy
Gillespie, Betty
Gillespie, Carol

Juniors

Gillespie, Gloria
Gordon, Grace
Green, Thomas
Grube, Frank
Grubi, Tom

Guzik, Ross
Hall, Tonda
Hallo, Mike
Harbison, Karen
Hardaway, Lola

Harris, Janalene
Hirchak, Tom
Holcomb, Lewis
Hubanks, Moses
Hutson, Grady

Hydo, Betty
Jaeger, Merry Carol
January, Ben
Jennings, Lorraine
Johns, Charles

Johnson, Ardell
Johnson, Wilber
Jonaitis, Bill
Jonaitis, Ken
Joros, Jim

Koepke, Jim
Knight, Arthur
Kienzynski, Walter
Keys, Betty
Kelly, David

Juniors

Kadelak, Joan
Kolesar, Mike
Kotulock, Pete
Kruk, Ruth
Kvachkoff, Cynthia

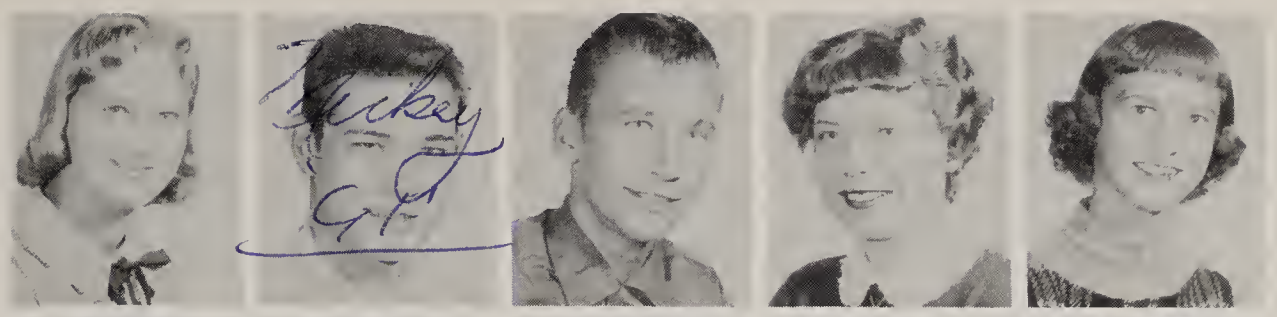

Lacey, David
Lashenik, Pat
Lehman, Carol
Lincoln, Grace
Little, Louella

Lorence, Judy
Lynn, Darlene
Millender, Connie
Mitchell, Arlene
Moore, Ronnie

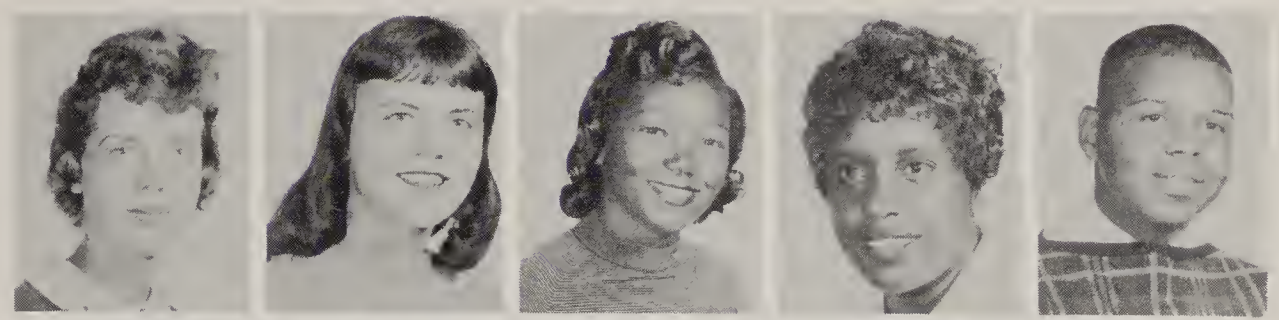

Moss, Maryjo
Murdock, Robert
Nadolski, Lucille
Newsome, Bill
Norton, Ed

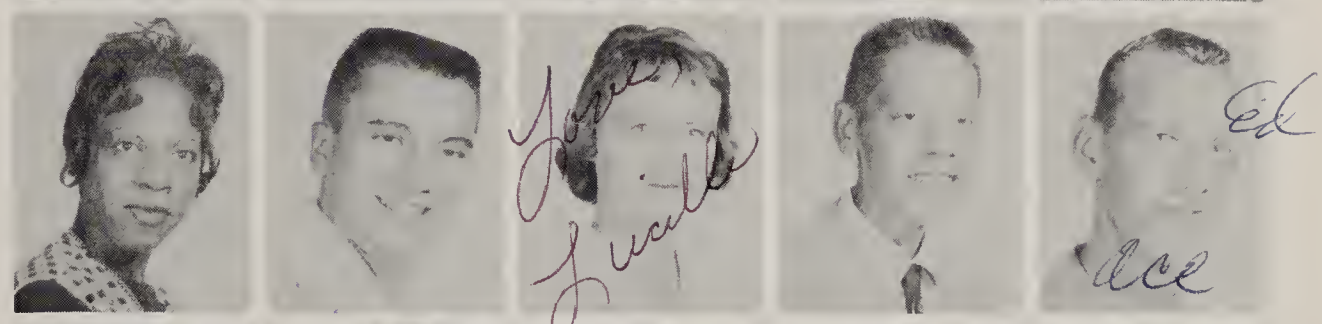

Nunn, Lonnie
Nunn, Thelma
Olszewski, Paul
Oppman, Frank
Ottoson, Marvin

Pachapa, Paul
Paige, Bill
Palmateer, Terry
Patterson, Ruby
Pawlicki, John

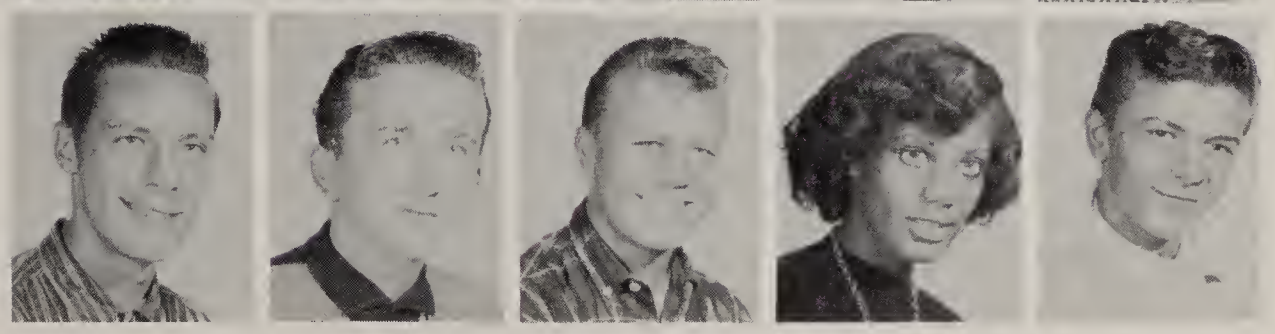

Juniors

Persin, Pat
Petkovich, Pam
Piggee, Alice
Pisarski, Joyce
Pollard, Racine

Powell, Roselee
Rhoads, Suzanne
Salinas, Joe
Salomon, Frank
Sassman, Leland

Schramm, Fred
Sebben, Sharon
Seydel, Sandra
Sharpe, Bill
Simpson, Richard

Sims, Alton
Skager, Sharon
Smith, Conchita
Sotiroff, Barbara
Stasak, Barbara

Stewart, Eileen
Stewart, James
Swerdon, Betsy
Swope, Dorris
Thomas, Ronald

Thompson, Raymond
Tiernan, Cynthia
Tillery, Leona
Toby, Marylou
Tongue, Cheryl

Juniors

Ursery, Gladys
Velez, Dolores
Vespo, Billy
Vespo, Janice
Vorkapich, Larry

Voyt, Judy
Waddell, William
Walker, Anna
Walker, Arlene
Wallace, John

Williams, Jesse
Williams, Jessie
Williams, Lucille
Williams, Mary
Wilson, Darral

Wonsowicz, Ronnie
Wright, Linda
Wszolek, Albert
Yudt, Charlotte
Zuk, Barbara

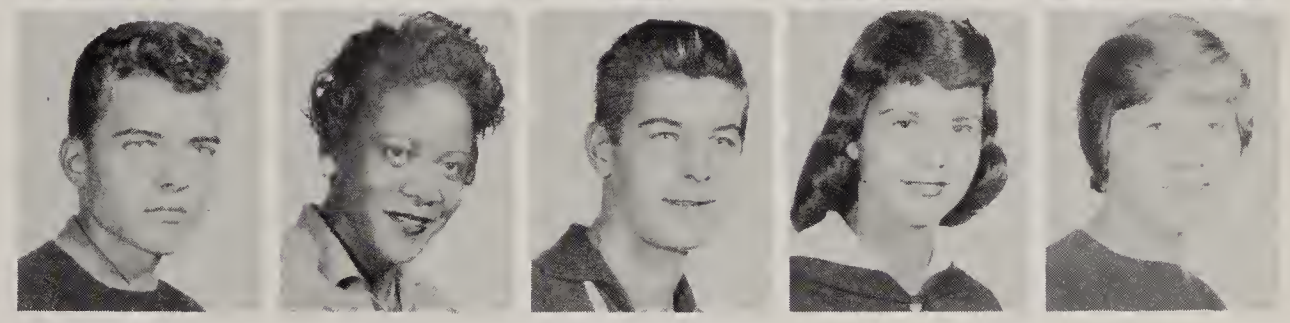

Sophomores

PICTURED HERE ARE THE SOPHOMORE CLASS OFFICERS

Left to right are:

Bill Krill
Secretary

Joan Kisylia
President

Mardell Davis
Vice-President

Ablack, Eileen
Adkins, James
Anderson, Bertha
Anderson, Maxine
Banks, Willie

Batchelor, John
Beard, Maynard
Beckham, Warrean
Bell, William
Black, Diane

Borom, Clarence
Boyd, Nancy
Brown, Ester
Brown, John
Brown, Margaret

Brown, Mary
Brown, Shirley
Bulza, Floyd
Burns, Marsha
Buzanowski, Jane

Sophomores

Caruthers, Churchill
Cave, Patrick
Centeno, Eva
Chison, Sandra
Clark, Delores

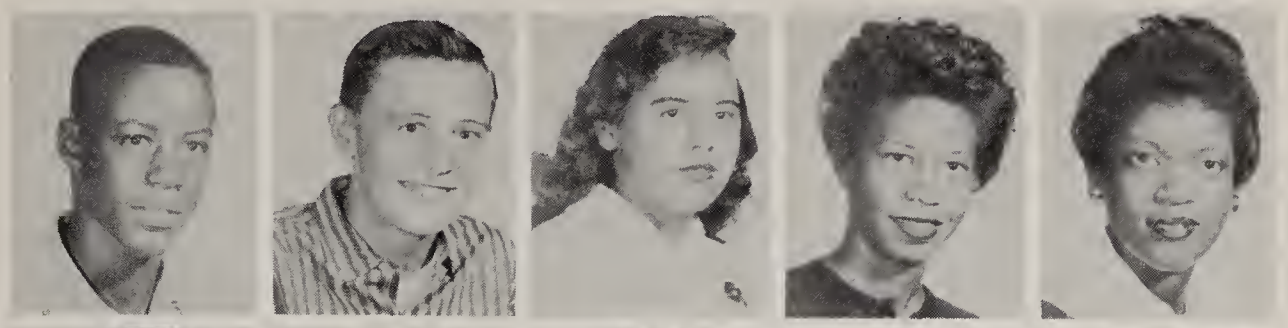

Clark, Patricia
Clifft, Mike
Collins, Betty
Collins, Lester
Cook, Donald

Corralez, David
Cotton, Carl
Coulter, Victor
Cox, Jacqueline
Clonnigan, Eloise

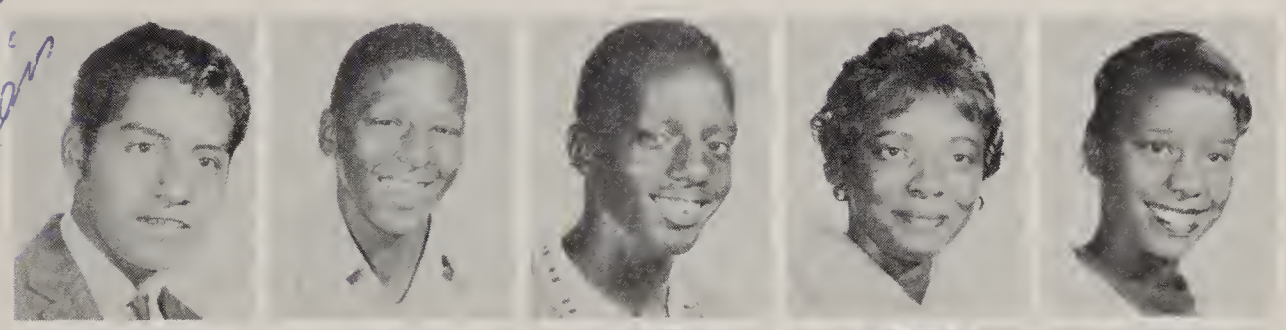

Cunegin, Lucretin
Czarnecki, Lillian
Davis, Bernice
Dixon, Betty
Dobroski, Janice

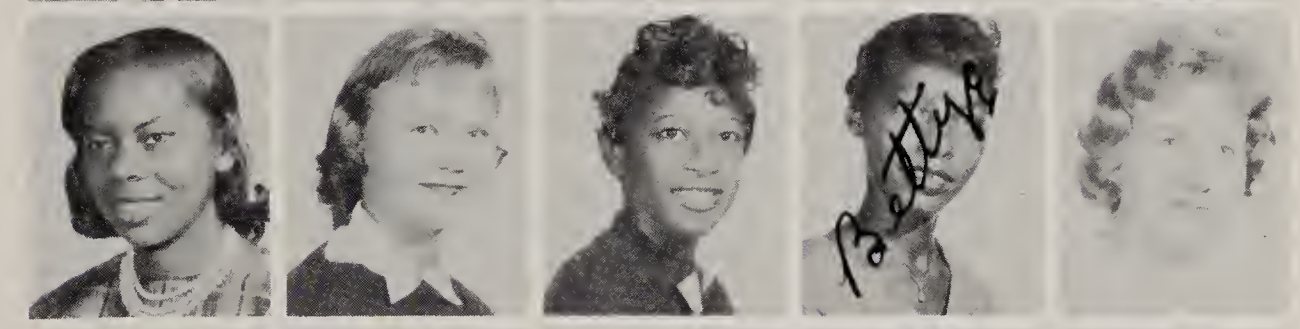

Dudenski, John
Dujmovich, Rich
Elliott, Cheryl
Eguia, Gloria
Felton, Joan

Flack, Percy
Flournoy, Gloria
Galindo, Casmiro
Gary, Charles
Holston, James

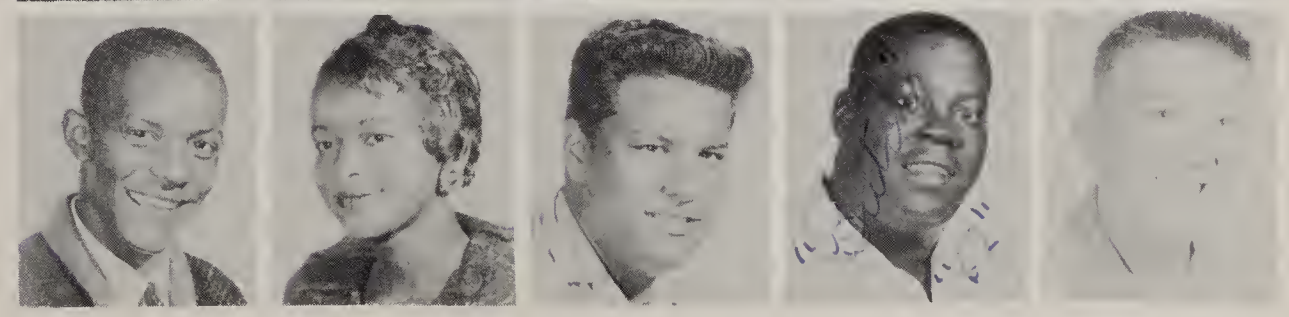

Sophomores

Golston, Maxine
Gillespie, Tommy
Grady, Woody
Green, Norbert
Griffin, Paul

Grunow, Kathleen
Gutierrez, Susan
Guzman, Luis
Harper, Theresita
Harris, Howard

Harris, Robert
Harris, Sharon
Herma, Josephine
Hern, William
Hibschman, Larry

Hill, Joyce
Holcomb, Joanne
Holden, Robert
Hood, Charles
Howard, Charles

Hutson, Sandra
Intrieri, Margaret
Irby, Merce
Jamrok, John
Jandt, Betty

Jenkins, James
Johnson, Bernadine
Johnson, Yvonne
Jonaitis, Robert
Jones, Judson

Sophomores

James, Lawrence
Jones, Melvin
Jones, Pearline
Jordan, Eugene
Kelley, Nancy

Kinard, Pat
King, Phil
Kisylia, Joan
Kleminski, Jim
Koester, Judy

Koruschak, Norman
Koves, Steve
Krebes, Jerry
Kurzawski, Mike
Langbehn, Roger

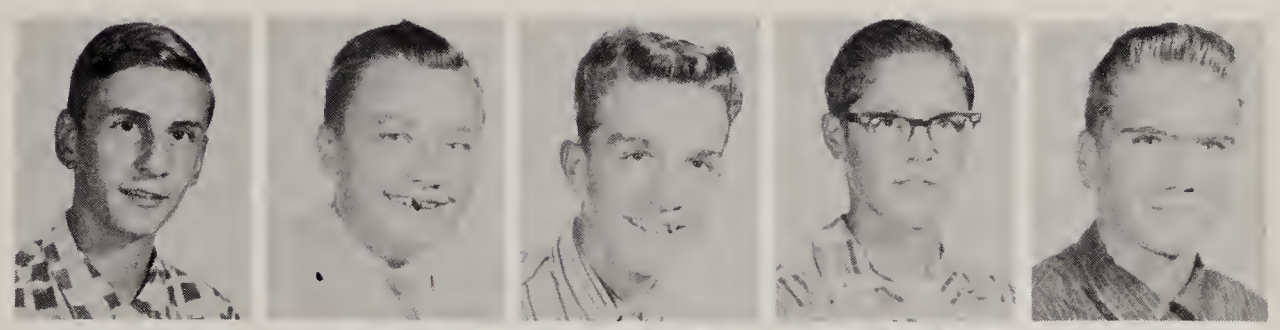

Lewis, June
Lloyd Willie
Lopes, Juan
Lora, Joe
Lynch, Robert

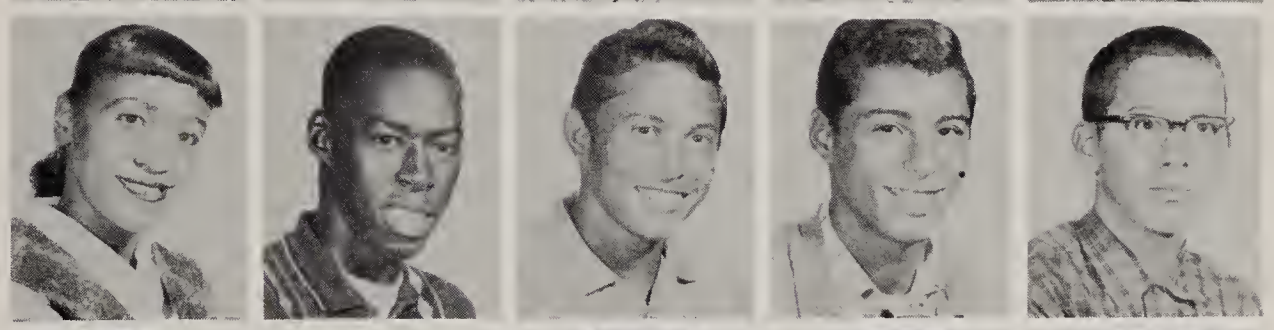

McDaniel, Charlotte
McGhee, Maxine
McGhee, William
Mannie, Eddie
Marando, Jim

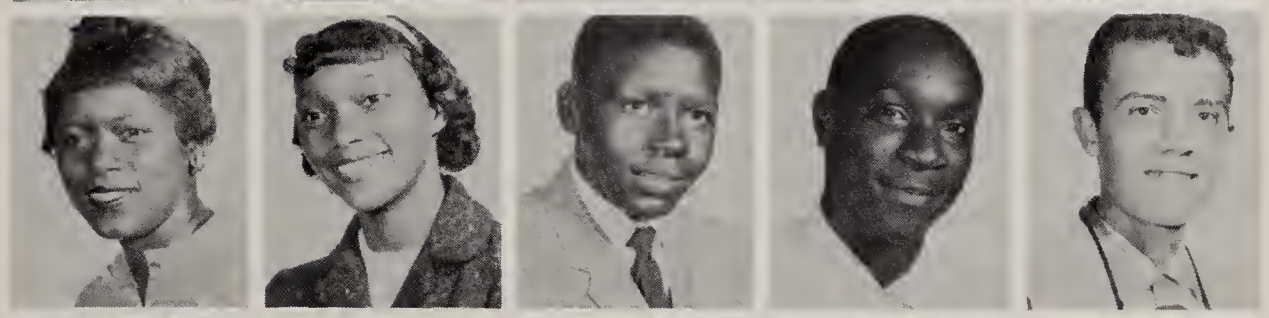

Marshall, Robert
Mayes, Albertine
Mayes, Janice
Meeks, Jack
Meeks, Nancy

Sophomores

Mesarch, Georgianne
Metcalf, Judith
Millender, James
Mitchell, Alice
Montorsi, Marilyn

Mosley, Vardaman
Nance, Bill
Nawrocki, William
Naylor, Alma
Nelson, Floyd

Norville, Willie Jean
Norwine, Paul
Novak, Mike
Nunley, Gloria
Nunn, Roy

Ottoson, Arvid
Peterson, John
Peterson, Walter
Peterson, Yvonne
Ploszai, Carol

Polatewicz, Barbara
Ponce, Henry
Pytel, Mary
Reed, Barbara
Remenius, John

Rice, Alfred
Ritchey, Martha
Robertson, Rickey
Robinson, Curtis
Rogers, Lorenzo

Sophomores

Rogers, Omar
Rollins, Ken
Romanski, Fred
Rosko, Tom
Ross, Rose

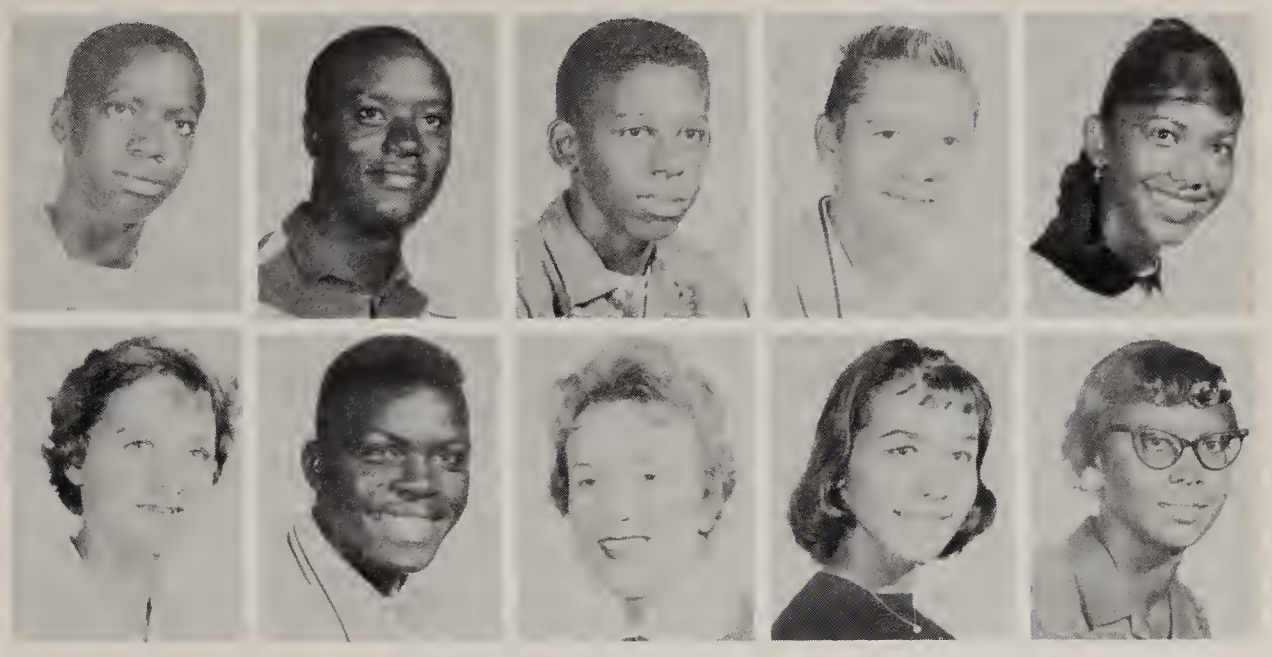

Russell, Mildred
Sanders, Willie
Sargent, Carol
Satmary, Esther
Scott, Josephine

Sebben, Dan
Shelton, Bonita
Sheridan, Theresa
Shrader, Kathy
Shukitis, Lee

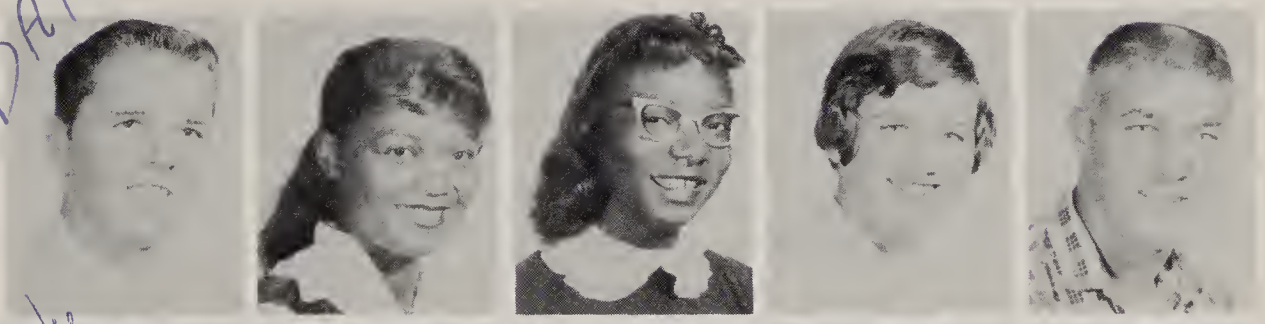

Skolak, Mike
Smith, Henry
Smith, Ralph
Smock, Dana
Sotiroff, Mary

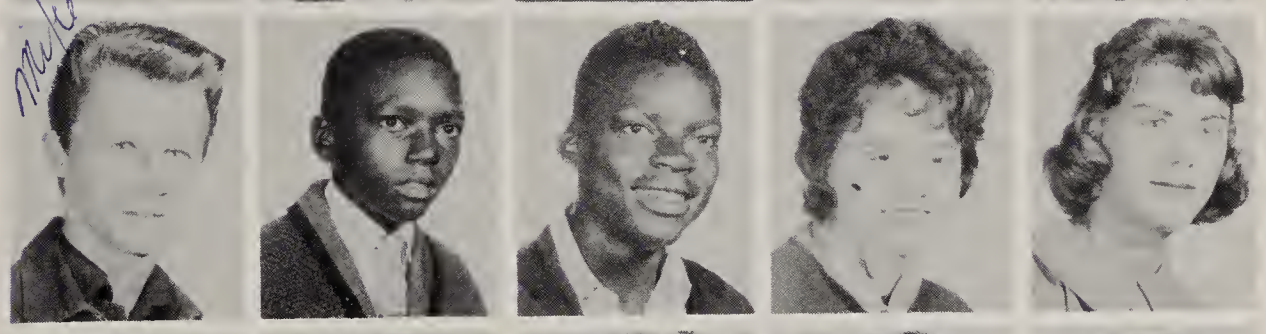

Soto, Felix
Spears, Minnie
Starzynski, Lucille
Stasak, Dean
Strong, Jonathan

Strong, Richard
Swigon, Tom
Taylor, Glendor
Thompson, Betty
Thomas, Carol

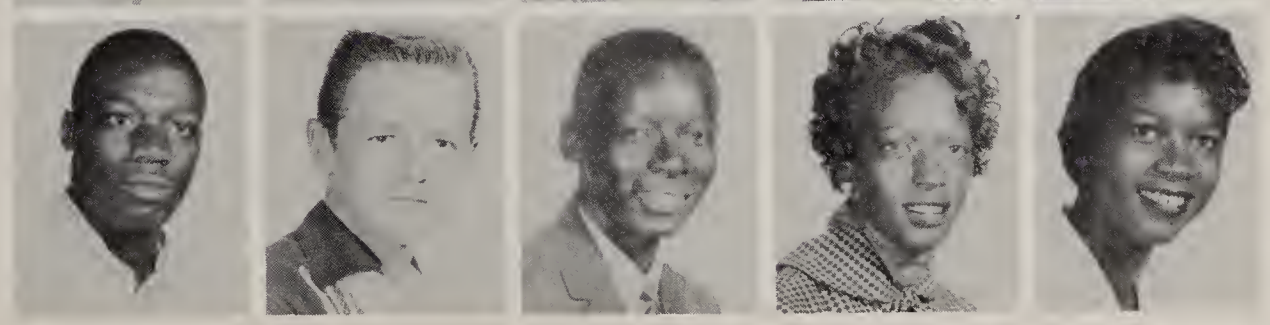

Sophomores

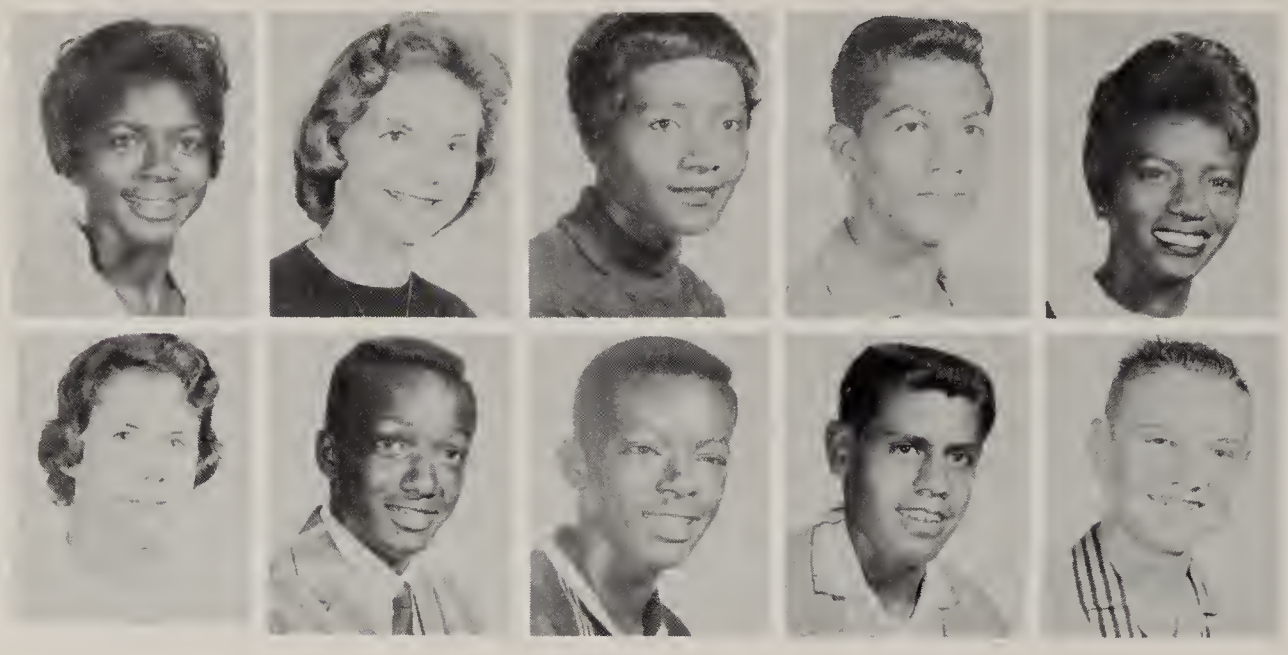

Thomas, Lorraine
Tiernan, Jane
Topps, Beverly
Torres, Raul
Towns, Alma

Troutman, Nancy
Turner, James
Underwood, Clarence
Vasquel, Lorenzo
Vereb, Richard

Villarruel, Catalina
Wachowski, Richard
Walker, Anna
Walker, Edward
Walter, Tom

Wanat, Leonard
Washington, Bertina
Whitaker, Raymond
Wiley, Leonard
Willison, Sharon

Wilson, Barbara
Wilson, Frances
Wilson, Robert
Wyatt, Nanette

Best of Luck always
and may your house be
safe from tigers.
Maynard Beard
"62"

Freshmen

PICTURED HERE ARE THE FRESHMAN CLASS OFFICERS

Doug Fleming
Treasurer

Bonnie Johnson
Secretary

Wayne Fleming
President

Adams, Ernest
Alexander, Robert
Anderson, Paul
Archinard, Johnnie
Archinard, Laura

Barber, Charles
Barda, Billy
Battle, Loretta
Beard, Charles
Berry, Ernest

Berry, Madeline
Berry, Richard
Beverly, Kay
Beverly, Gary
Blakely, Harold

Borom, John
Bortolini, Art
Boyd, Octavia
Brewer, James
Brooks, Kermit

Freshmen

Brooks, Perry
Brown, Dorothy
Butler, Roger
Calderin, Victor
Campbell, Gloria

Carrizales, Velma
Cave, Ron
Ceja, Angelo
Chance, Ernestine
Chapman, Joyce

Chapple, Sylvester
Christy, Clara
Clark, Joseph
Coates, Bill
Cobbes, Williard

Cohen, Patricia
Colbert, Larold
Colbert, Stephanie
Coleman, Sandra
Coleman, Andrew

Coles, Joy Ann
Collins, Clifford
Collins, Shirleyne
Coppess, Janet
Corralez, James

Cox, Equinetta
Daronatsy, Peter
Davis, Anna
Davis, Timothy
Derdowski, David

Freshmen

Donald, Willie
Dungy, Don
Duran, David
Echols, Ronald
Edwards, Leon

Evans, Geraldine
Evans, Jimmie
Ferguson, Diane
Fields, Sandra
Fisher, Gerald

Fleets, Robert
Fleming, Doug
Fleming, Jim
Fleming, Wayne
Floyd, Hilda

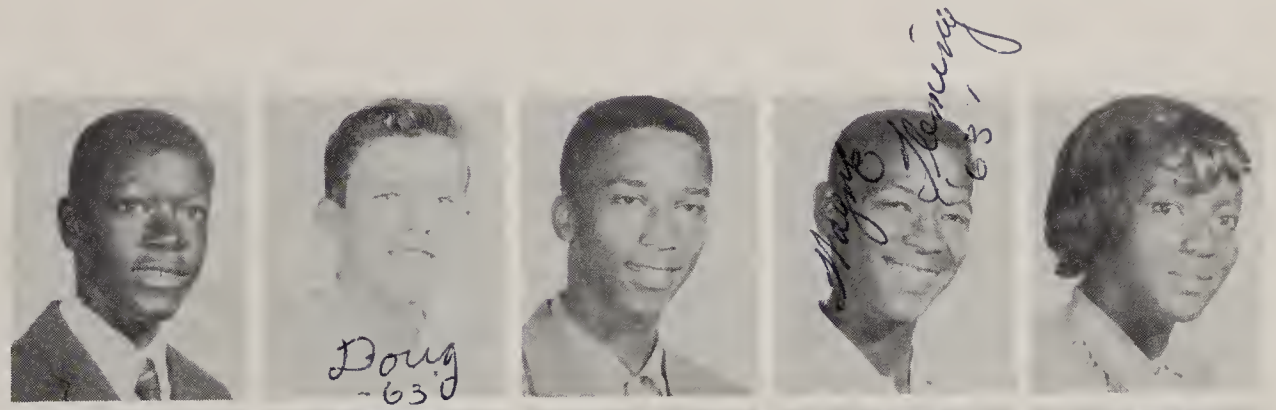

Flynn, Kenneth
Flynn, Michael
Foddrill, Elvin
Fordham, Barney
Galindo, Mario

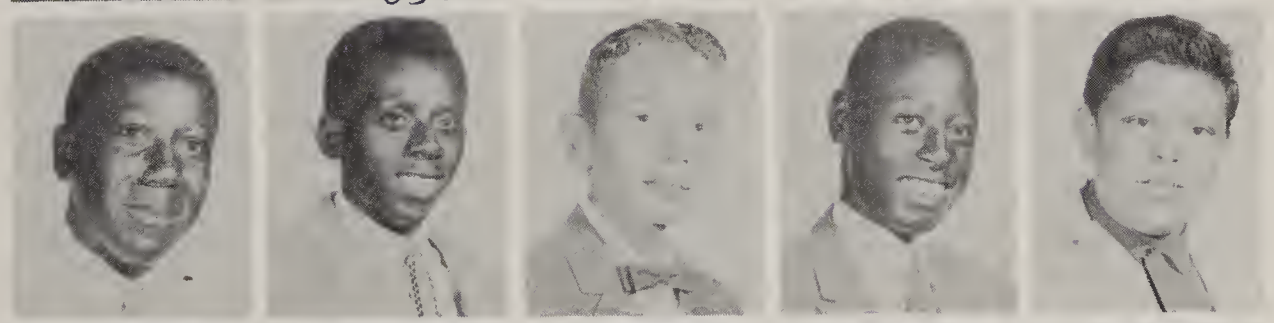

Gallardo, Antonia
Garcia, Aida
Garrett, Paul
Gay, Claudia
Goldsby, William

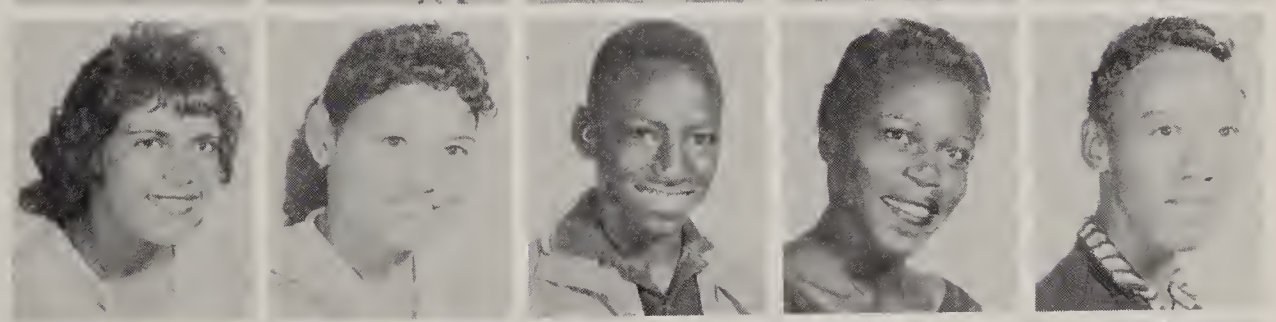

Gonzales, Arthur
Goss, Shirley
Grady, Elnora
Graham, Marilyn
Gray, Nellie

Freshmen

Granberry, Shirley
Green, Ernest
Green, La Vern
Greer, James
Gross, Anna

Grube, John
Gunn, James
Gunn, Julia
Guy, Benny
Guzman, Juanita

Haley, Arthur
Haney, John
Hardaway, Edward
Harmon, Larry
Harris, Patricia

Hayden, Barbara
Haywood, Diane
Haymon, Asylee
Henderson, Henry
Hill, Ed

Hill, James
Hill, John
Hill, Ray
Hodges, Tom
Hrapcak, Sharon

Hubbard, Veldie
Hubbard, Wellington
Hunt, Emmett
Irby, Walter
Isabell, Lonnie

Freshmen

Jackson, Barbara
Jackson, Bernadette
James, Lenolia
Jimenez, Faustino
Jimenez, Hector

Johnson, Anna
Johnson, Billy
Johnson, Bonnie
Johnson, Carolyn
Johnson, Joyce

Johnson, Nathanial
Jones, Emmett
Jones, Robert
Jones, Shirley
Kaminski, Ken

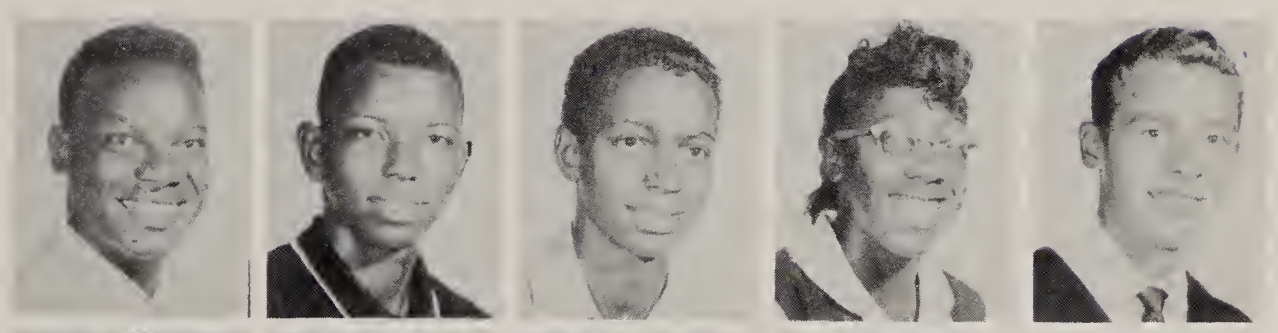

Kelly, Philip
Kelley, William
Kisylia, Jane
Koldus, Betty
Konarski, John

Konopacki, Matthew
Krajcir, Gerald
Kruk, Richard
Kvachkoff, Dan
Lacey, Loretta

Lach, Eddie
Langbehn, Douglas
Lepyesh, Marlene
Lewis, Willie
Little, Jolean

Freshmen

Lloyd, Mae
Long, Hazel
Lubash, John
Lynn, Jeffrey
Lynn, Larry

Lynn, Terry
Mack, Willie
Manriquez, Alice
Marcyanik, Donna
Marrs, Charlene

Marshall, Cleole
Marshall, Lula
Marshall, Zula
Martin, Anthony
May, Jack

Meadows, Charlotte
Merrifield, Charles
Mesarch, Ronald
~~Michaelson, Enid~~
Mikelionis, Larry

Miller, Doris
Miller, Wayne
Miskovich, Sharon
Mitchell, Leroy
Mohrherr, Carl

Molina, Angel
Montgomery, Barbara
Moore, Cassel
Moore, Larry
Moseley, Lela

Freshmen

Moss, Lee Edward
McCloud, Lebora
McGill, Melvin
Naylor, Cheryl
Nedoff, Jerome

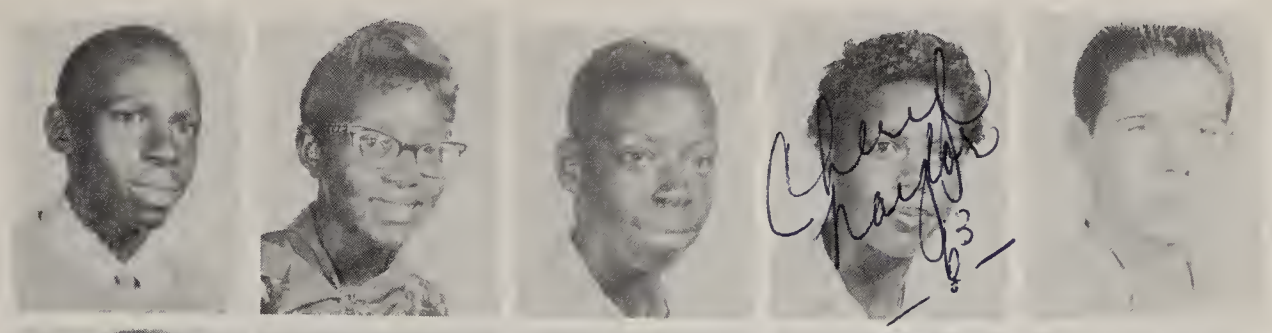

Newsome, Sandra
Norton, Phil
Novak, John
Nunley, Shirley
Oleska, Robert

Osborn, Steven
Osika, Lynn
Padlo, David
Pagan, Israel
Pagan, Ruben

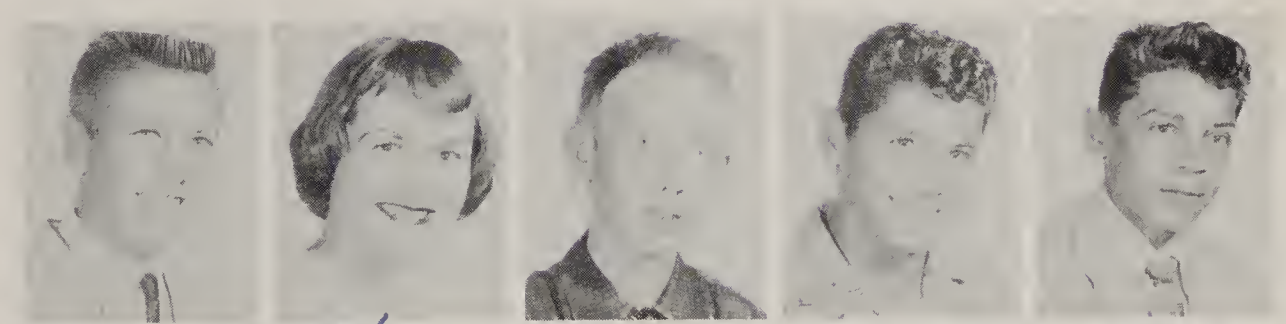

Parker, Joe
Parker, Peter
Partida, Guadolupe
Perez, Joe
Perkins, Joe

Pittman, Diane
Pittman, Linda
Pitts, George
Ponce, Mario
Popa, Judy

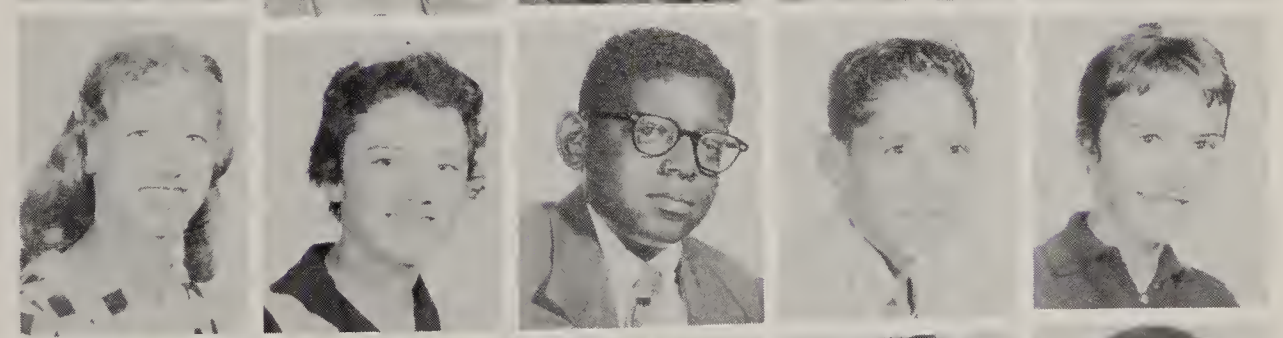

Pouch, Tom
Preston, Cecilia
Price, Ruby
Pruitt, Dorothy
Pugh, Turner

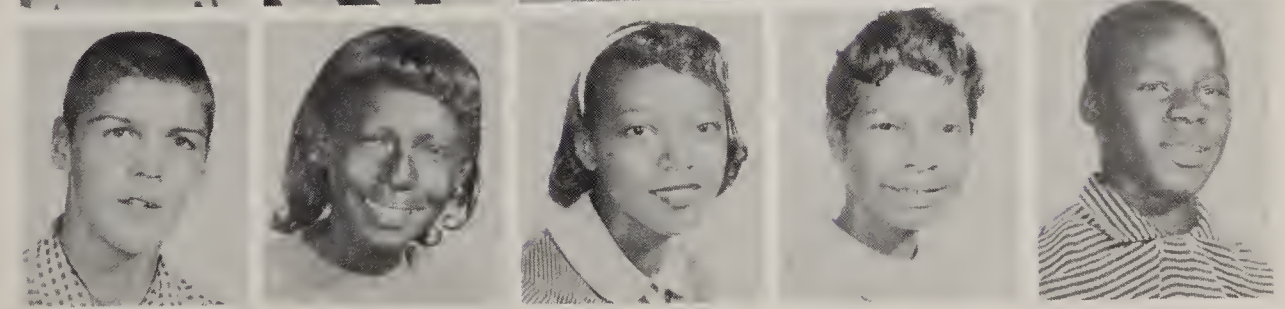

Freshmen

Pytel, Anne
Randolph, Carl
Randolph, Roberta
Ramsey, Johnnie
Rayburn, Robert

Redman, Keith
Reese, O'Don
Regans, Aaron
Reyes, Linda
Reynolds, Ben

Rice, Joan
Richards, Ed
Richards, Freddy
Richmond, Jimmy
Robertson, Edward

Robinson, Phocian
Rogers, Alfonso
Roger, Christine
Roll, Margaret
Roper, Bob

Ross, Garey
Ross, William
Ruark, Tom
Runyons, Ralph
Runyons, Ronald

Salinas, Mary
Sandusky, Judy
Santell, Rita
Santiago, Ismael
Schramm, Estelle

Freshmen

Scott, Barbara
Scott, Carole
Scott, Ethel
Scott, Mary
Serbin, Richard

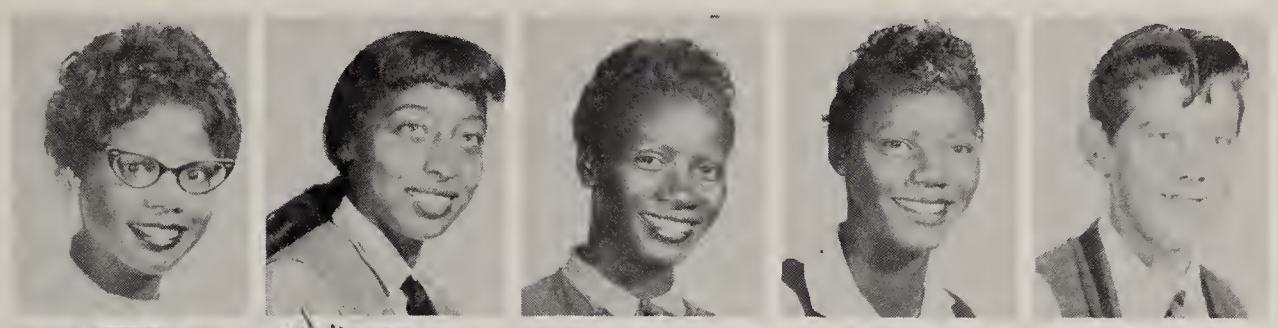

Shotwell, Terry
Smith, Hiawatha
Smith, Lawrence
Sneed, Jessie
Starzynski, Carol

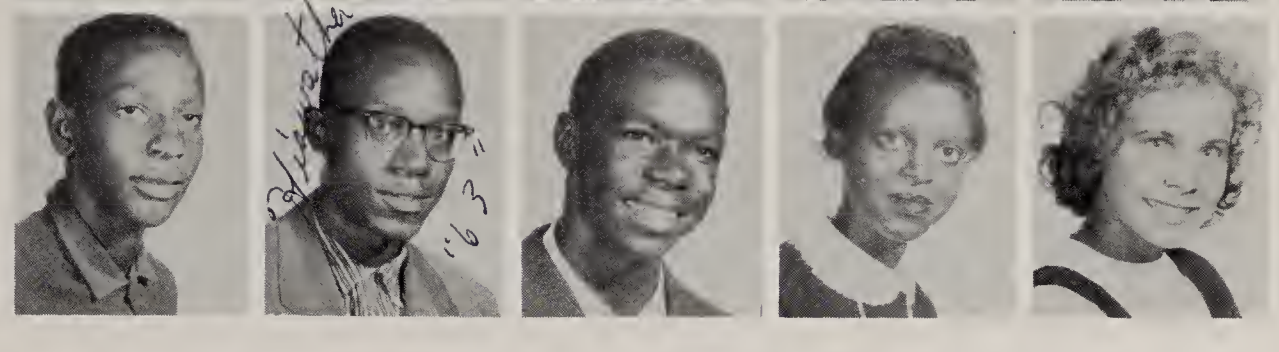

Starzynski, Christine
Stewart, Sandy
Strong, Charlie
Sudroff, Judy
Sun, Andrew

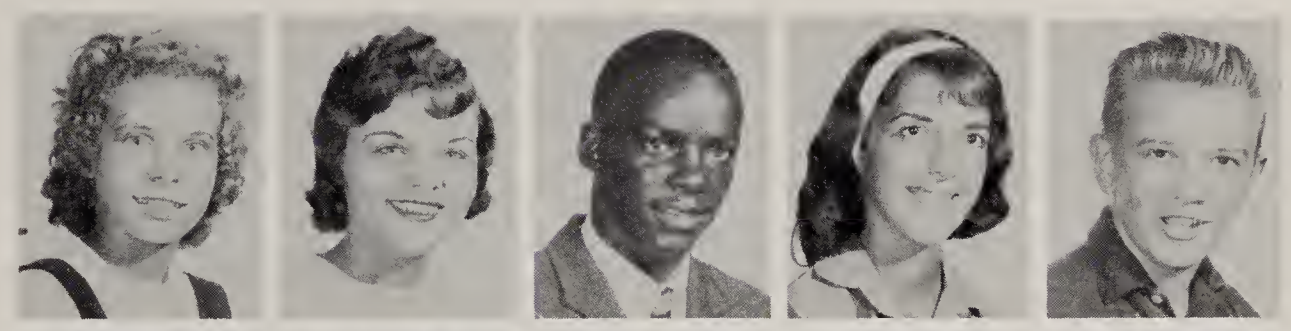

Swerdon, John
Swope, Carolyn
Tagiareni, James
Tandy, Larry
Taylor, Minnie

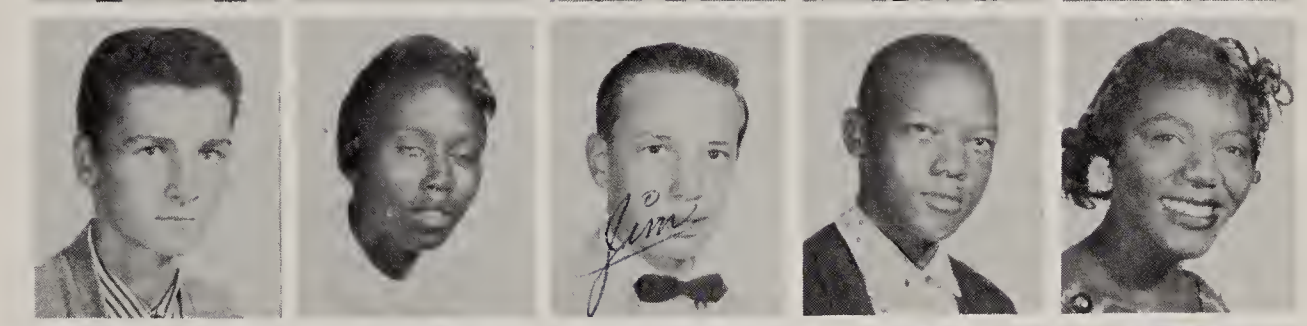

Terry, Margo
Thomas, Melvin
Thompson, Virginia
Thompson, Walter
Tiller, John

Toby, Susan
Torres, Conception
Towns, David
Towns, Dorothy
Towns, Erma

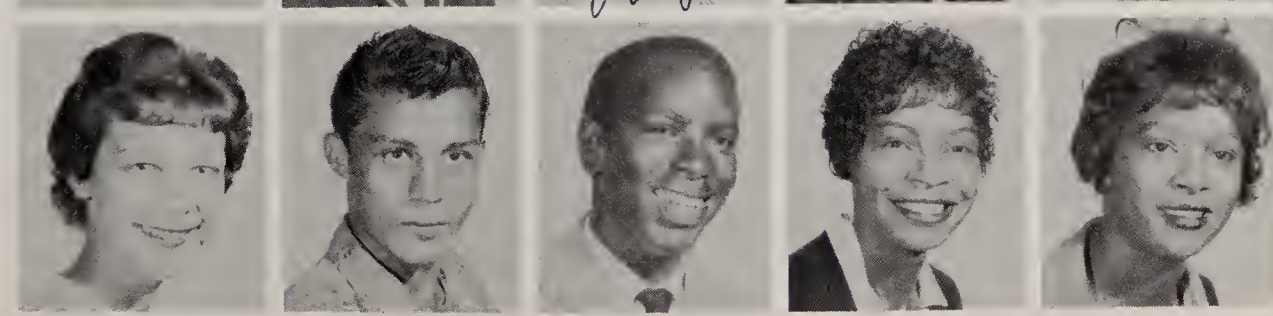

Freshmen

Trzavick, Ted
Trzeciak, Larry
Tyler, Lonnie
Untch, Fred
Ursery, Ronald

Vargas, Joe
Velez, Gloria
Vespo, Alice
Vespo, Dan
Vespo, Judy

Villarreal, Carlos
Voris, Dennis
Vogt, Diane
Walker, Mildred
Wall, Sandra

Wallace, Brian
Wallace, T. C.
Walters, Tom
Wallace, Woody
Warmack, Bernice

Waterhouse, Henrietta
Watkins, Donald
Weitze, Charles
Wheeler, Laydell
Wilczynski, Sandy

Williams, Boyce
Williams, Grace
Williams, Lizzie Ruth
Willison, Jim
Wilson, Alice

Freshmen

Wilson, Curtis
Wilson, Sandra
Woodard, Charlotte
Worline, Wyatte
Wright, Clem

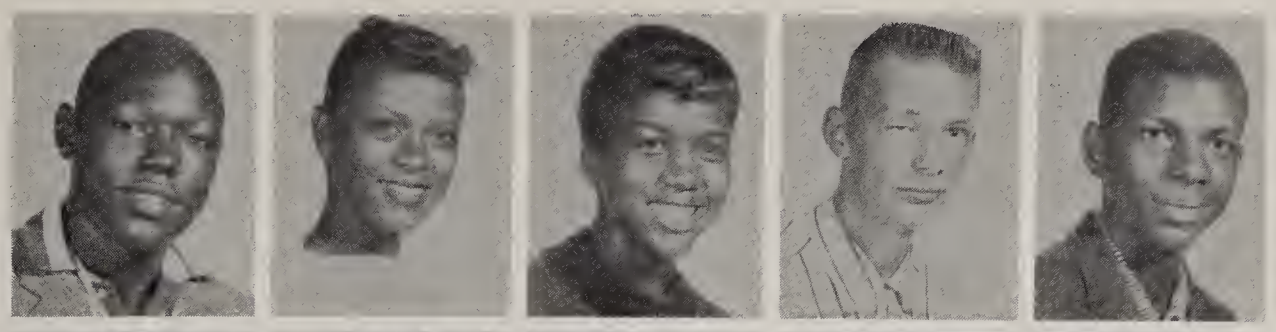

Wright, Eddie
Wright, Roy
Wright, Sharon
Yudt, Jerry
Zuk, Rosemary

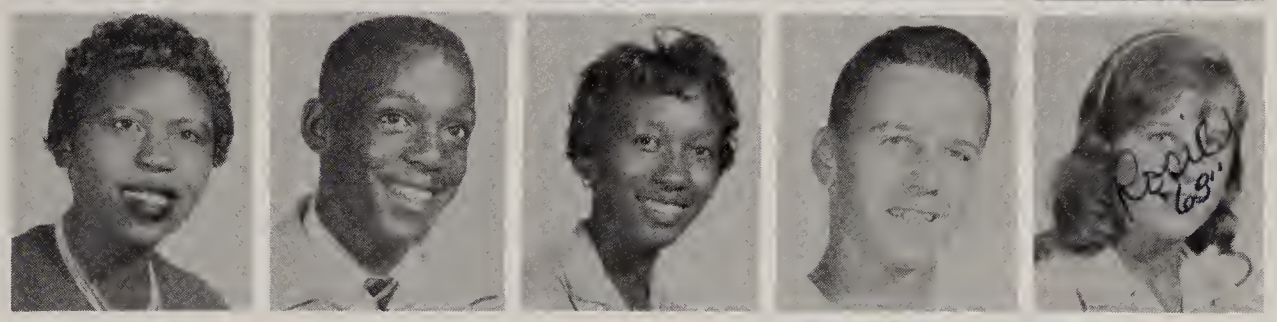

Ray,
Good Luck in the
future & don't flunk like me &
take care of all the girls while I'm
in the navy — Joe Morton

Extra-curricular activities play an important part in every high school student's life. Clubs and their activities involve many hours of staying after school and hard work on various projects.

At the beginning of the year, the organizations were far from organized. As the affairs were straightened out, Student Council and Concert Band prepared for Homecoming festivities. Then Spatin Club went into full swing as they began making decorations and other preparations for their annual Starlight Fantasy. The Art Club was always ready to help with ideas for themes and decorations.

The new look of Tolleston affected the activities of Science Club and Drama Club. The gym offered members of Drama Club the opportunity to display their talents, while the new science rooms and equipment enabled the Science Club to work with improved scientific methods.

For most club members there seemed to be too many activities and excitement squeezed into too little time.

ORG

ANIZATIONS

Pioneer Staff

Writing copy for the PIONEER are Hanna Guip, Toni Reed, and Sharon Skager, Copy Editor.

MRS. MARY KRISKO, Advisor

Working on identifications of underclassmen are Toni Reed, Pete Sedan, Sharon Skager, and Hanna Guip.

The PIONEER staff was hard at work throughout the year recording all the events which make up our school year. The planning and organization of our annual began early in September in order to meet the deadline of a new publisher.

Something new has been added this year--staff photographers. They soon became familiar faces around the school since all activity and club pictures were taken by them. These pictures were then developed in our new school darkroom, enabling the staff to receive them faster.

Through long hours of hard work and the combined efforts of the staff, the difficult tasks of laying out pages and taking and cropping

Sandra Popiela, Business Manager, busily writes of Pioneer subscriptions.

Pioneer typists are Hanna Guip, Toni Reed, Sharon Skager, and Sandra Popiela.

Adds New Features

The whole Pioneer Staff takes time out from their regular jobs to listen to Joe explain a thumbnail for one of the pages in the yearbook.

pictures were accomplished. In addition to this, copy was written and rewritten to make it concise and clear.

As the last pages were typed, proofread, and shipped to press, the staff sighed in relief and happiness. Mrs. Krisko, due to illness, was unable to work as advisor during the second semester. The PIONEER staff is grateful to Miss Thompson who assumed the responsibilities during her absence.

The annuals were distributed to the waiting student body at a dance held in June. The efforts put forth by the staff were all forgotten as they watched with pleasure the reactions of the students as they looked over the completed book.

Pictured here are David Lacey and Pete Sedan working with Joe Perko on the lay-outs for the annual.

Satisfied students autograph yearbooks at the annual dance which is given for the purpose of passing out the Pioneers.

Tolly Times Staff

Tolly Times Staff discusses articles in paper to eliminate future errors.

DOUG FRANK
Editor-in-Chief

The members of the Tolly Times staff were ever alert to report to the students, faculty, and community news that would be of interest.

The first assignments were those of the reporters who gathered information from the various buildings, wrote it up, and turned in completed stories. Next the above items were proofread and typed on "dummy." Stencils were typed and mimeographing process followed. The entire staff cooperated in producing a neat attractive Tolly Times for your reading.

Barbara Popa, Julia Phillips, Gloria Gillespie, and Suzanne Rhoads receive papers which they are to sell.

Tolly Times typists are Barbara Popa, Martha Thompson, Julia Phillips, Doug Frank, and Marcia Michaelson.

Puts In Many Extra Hours

BERNICE CORPUS
Managing Editor

Marcia Michaelson and Barbara Popa mimeograph the pages of the paper.

Members of the staff staple pages of the Tolly Times together.

Reporters sit down to write their stories for the paper. They are from left to right, FRONT ROW: Grace Gordon, Pat Archinard. SECOND ROW: Barbara Popa, Conchita Smith, Barbara Sotiroff, and Gloria Gillespie.

Student Council

Student Council officers, from left to right, are Nancy Kelly, secretary; Bill Krill, treasurer; Myra Someson, president, Vince Panozzo, vice-president; and Dr. Martin, sponsor.

Bill Krill and Dr. Martin look through scrapbook of past activities.

Carrying out their duty of representing the student body, the Senior Student Council met every Wednesday morning with their new sponsor, Dr. Martin.

Planning for successful homecoming festivities and decorating the school for the Christmas holidays kept the council busy during the first semester. The policy of publishing a monthly calendar with all important activity dates was resumed.

As the school year drew to a close, the members undertook the responsibility of conducting the elections for next year's class officers.

Members of the Senior Student Council, from left to right, are, BOTTOM ROW: Sharon Padol, Myra Someson, Beverly Lemp, Susan Toby, and Bernice Corpus. TOP ROW: Vincent Panozzo, Carolyn Skager, Nancy Kelley, Carol Sargeant, Merce Irby, Bill Krill, and Mr. Martin, sponsor.

Makes Up Monthly Calendar

Members of the Student Council discuss preparations for homecoming.

Student Council undertook the task of decorating the football field for homecoming game.

Nancy Kelley, Myra Someson, and Bill Krill work on monthly calendar.

Myra Someson hands Sharon Williams her mum which the Student Council sold for the homecoming game.

Sock Hop Attracts Many Students

The first dance to be held in the new Tolleston gymnasium was sponsored by the Senior Student Council. The sock hop, which took the place of the Council Cotillion, was a huge success. The feature of the evening was the selection of the boy and girl with the most originally decorated socks. They were both awarded a prize which, of course, consisted of a pair of socks. Alice Manriquez's feet were covered with little girl's faces, made from colored yarn. Terry Palmateer wore blue and white striped basketball socks, which could easily be seen, for his pant legs were rolled up to his knees. Dancing to records continued until ten o'clock, which marked the close of an evening that everyone was reluctant to end.

Hanna and Peto wait for Beverly to stamp Carolyn and Terry before being admitted into the dance.

Whether dancing or listening students had an enjoyable evening.

Fantasy Proves To Be Huge Success

Spatin Club sponsors, Mr. Gonzales and Mr. Elliott, look through the plans for the coming year.

Spatin Club officers, from bottom to top, are Sharon Padol, president; Myra Someson, vice-president; Shirley Johanson, secretary; Hanna Guip, treasurer; Diane Bulza, art director; Linda Langbehn, social chairman; and Doug Frank, business manager. Not pictured is Lawrence Montgomery, publicity chairman.

Spatin Club is composed of students who are taking, or have previously taken Latin or Spanish. This year's activities began with a dance held after the Tolleston vs. Lew Wallace football game. This was intended to raise funds for the annual Starlight Fantasy, the club's biggest project. The Fantasy was held at the school gym on January 16. Everyone danced to the music of John Baker's Combo. For the first time the gym was transformed into an exotic night club.

At the annual Christmas party, excitement and fun reached a peak as several students frantically tried to break the traditional Spanish pinata and sent candy showering into anxiously waiting hands.

Couples danced the night away in a night club atmosphere.

Several students take time out from dancing to enjoy some refreshments.

Spatin Club

Third-year Spatin Club members, from left to right, are; BOTTOM ROW: Dorothy Luptak, Janice Vereb, Myra Someson, Sharon Williams, Carol Braatz, Jackie Bims, Gloria Guzik, and Linda Langbehn. SECOND ROW: Sharon Skager, Doris Erler, Sharon Padol, Diane Bulza, Donna Daronatsy, Joyce Vician, Lynette Green, Bernice Corpus, and Evergene Edwards. THIRD ROW: Carol Dixon, Carolyn Skager, Barbara Knudson, Toni Reed, Grace Gordon, Shirley Johanson, Jerrie Powell, Joan Vician, and Hanna Guip. TOP ROW: Doug Frank, Jim Lynch, John Lamfalusi, Randy Pajor, Bob Budgin, Al Knezevich, and Dan Wick.

Second-year Spatin Club members, from left to right, are; BOTTOM ROW: Mardell Davis, Bernadine Jackson, Judy Koester, Maxine Davis, Linda Clark, Sharon Fuller, Elma Jean Flournoy, and Julia Phillips. MIDDLE ROW: Alice Pigee, Charmaine Flynn, Cheryl Elliott, Nancy Kelley, Nancy Boyd, Martha Thompson, Charlotte Lane, and Mary Jo Moss. TOP ROW: Connie Millender, Suzanne Rhoads, Lawrence Montgomery, George Miller, Thomas Green, Kathy Duffy, Arlene Walker, and Sandy Seydel.

Membership Increased

First-year Spatin Club Members, from left to right, are, BOTTOM ROW: Sandy Wall, Sharon Willison, Donna Marcyanik, Sue Toby, Sharon Miskovich, Elaine Klimek, Susan Gutierrez, and Shirley Tucker. SECOND ROW: Gloria Equia, Beverly Lemp, Gloria Nunley, Linda Wright, Clara Christy, Claudia Lyons, Christine Rogers, Judy Voyt, Jane Tiernan, and Shelly Smith. THIRD ROW: Cynthia Tiernan, Betty Holcomb, Barbara Nicholson, Rosetta Dillard, Given Grant, Gloria Gillespie, Geraldine Evans, Tonda Hall, Joanne Holcomb, Beverly Moore, and Bonnie Johnson. TOP ROW: Sandy Wilcynski, Mary Pytel, Art Bartolini, Dennis Dungy, Veldie Hubbard, Vince Panozzo, Paul Pachappa, Jim Marando, Ronnie Wonsowicz, John Lubash, and Diane Bilicki.

A Latin theme was used for this year's Spatin Club's initiation. The new members, attired in Roman costumes, were paraded through the streets of Tolleston. Except for a few lost sandals, everyone arrived at the American Legion in one piece.

The formal candlelight ceremony was held in the school library. Covered with noodles, liver, powder, and perfume, the initiates had reached the climax of the Spatin Club oath after the president. At last they became full-fledged members.

Hold her Hanna! Sharon needs a fresh supply.

Jane Tiernan lights her candle for the formal ceremony of Spatin Club's initiation.

Girls' Glee Club And

Officers of the Mixed Chorus are, from left to right, STANDING: Gerrie Hydo, treasurer; Patricia Archinard publicity manager; Elma Jean Flournoy, secretary; Leona Tillery, librarian; and Johnnie Bell Fearson, vice-president. SITTING: Jackie Bims, president; and at the piano Doris Evans, librarian.

Miss Domroese gets ready to give the downbeat for a song by the Mixed Chorus.

Moroes

While Miss Domroese plays the piano, Mixed Chorus sings a number at the Christmas program.

Mixed Chorus Separate

Members of the Girls' Glee Club are, left to right, BOTTOM ROW: Gerrie Hydo, Delores Velez, Edwina McCaster, Delores Clark, Gloria Campbell, Sharon Wright, Jackie Bims, and Helen Wilson. MIDDLE ROW: Jennifer Barnes, Albertine Mayes, Leona Tillery, Pat Clark, Nancy Yocum, Bertina Washington, Marcia Burns, Maggie Mables, Bernice Davis, Bonita Sheldon, Sandra Chisom, and Janalene Harris. TOP ROW: Betty Keys, Pat Archinard, Elma Jean Flournoy, Carolyn Ross, June Lewis, Nanette Wyatt, Barbara Story, Doris Evans, Geraldine Keys, Alice Mitchell, Johnnie Bell Fearson, Madine Blakeley, and Annette Barber.

Members of the Mixed Chorus are, from left to right, FIRST ROW: Carol Carter, Delores Flournoy, Mary Collins, Gerrie Hydo, Jackie Bims, and Joyce Stolz. SECOND ROW: Annette Washington, Ruth Kruk, Annie Boynak, Bonnie Gaczkowski, Theresa Salinas, Earline Reynolds, Beverly Smith, Cheryl Flournoy, Carol Shirvinski, Carolyn Mitchell, Barbara Story, and Gladys Ursery. THIRD ROW: Sharon Yover, Kathy Krecik, Barbara Knudson, Annabelle Walker, Myrtle Smith, Frankie Byrd, Allean Pimpleton, Sarah O'Neal, Jennifer Barnes, and Gloria Gillespie. FOURTH ROW: Ernest Moore, William Irby, David Kelly, Andrew Bowen, Lonnie Nunn, Melvin Nelson, Bob Joros, Lawrence Montgomery, Raul Torres, Doris Swope, Arthur Andrews, Ronald Ross, John Johnson, William Waddell, Ed Walker, Edward Hubanks, and Clyde Cook.

Band Plays At

The band officers are, Al Knezevich, treasurer; and Shirley Johanson, secretary. Not pictured are Gloria Hutson, president; and Sandra Hutson, business manager.

Mr. Edmund Bielski, band director, and Mr. George Koutas, assistant band director, are pictured with their favorite instruments.

Tolleston's Concert Band proved that practice and hard work bring results with their splendid performances at football games. Playing for the solo and ensemble contest was rewarding for many of the band members who came back with first and second place medals.

An added attraction this year was the band's performances at the basketball games in our new gym. This new attraction added to the school spirit in many ways.

At the annual Spring Concert the students displayed their talents by playing beautiful overtures, marches, and novelty tunes. Here, also, the students showed their appreciation by presenting their directors with gifts.

The last event of the school year for this organization was the playing of "Pomp and Circumstance" at Commencement Exercises.

The majorettes, from left to right, are Donna Harmon, Shirley Johanson, and Judy Sudroff. Not pictured is Gloria Hutson.

Basketball Games

Members of the Clarinet Section, from left to right, are, BOTTOM ROW: Sandra Hutson, Shirley Johanson, Art Bartolini, and Dave Bikoff. MIDDLE ROW: Jane Kisylia, Martha Smith, and Elaine Klimek. TOP ROW: Victor Coulter, Judy Sudroff, Given Grant, and Gloria Hutson.

Members of the Bass and Alto Clarinet Section, from left to right, are, BOTTOM ROW: Thomas Green, Art Bartolini, and Gloria Hutson. TOP ROW: Walter Wilder, and Dave Bikoff.

Members of the Trumpet Section, from left to right, are, Jack Blankinship, Steve Koves, Ross Guzik, Larry Vorkapich, Eugene Jordan, Norbert Green, and Leonard Wiley.

Students Win

Members of the Bass and Horn Section, from left to right, are Carol Scott, Andy Stefanovich, Jim Kristensen, Melvin McGill, and Emmett Hunt.

Members of the Trombone and Baritone Section, from left to right, are Fred Tandy, Wyatte Worline, Diane Haywood, Robert Oleska, and Walter Peterson.

Members of the Saxophone Section, from left to right, are Alberta Czubik, Charles Hood, Paul Pachapa, Thomas Green, and Joan Kisylia.

Awards In Contest

Members of the Percussion Section, from left to right, are Al Knezevich, Dennis Dungy, Leon Green, Sylvester Chapple, Ernest Berry, Yvonne Peterson, Lee Moss, and Richard Vereb.

Members of the Color Guard, from left to right, are David Corralez, Casimir Galindo, Terry Alvarado, and Harold Blakely.

Members of the Flute Section, from left to right, are Mary Williams, Donna Harmon, and Theresa Sheridan.

Camera Club Holds

Discussions on the fine paints and prize-winning photographs played a big part in the Camera Club meetings.

MISS OLIVE LESKOW
Sponsor

April twenty-ninth was a big date for Camera Club members, as it marked the day of their annual dance. Since the club has been in existence for fifteen years now, the dance was appropriately called "Anniversary."

Many of the "shutter-snappers" entered the National Photography Contest, but by far the biggest project was to take pictures of the Photogenic King and Queen candidates. Miss Olive Leskow, the club sponsor, was very happy about the increase in membership, and she hopes for even more members in the coming year.

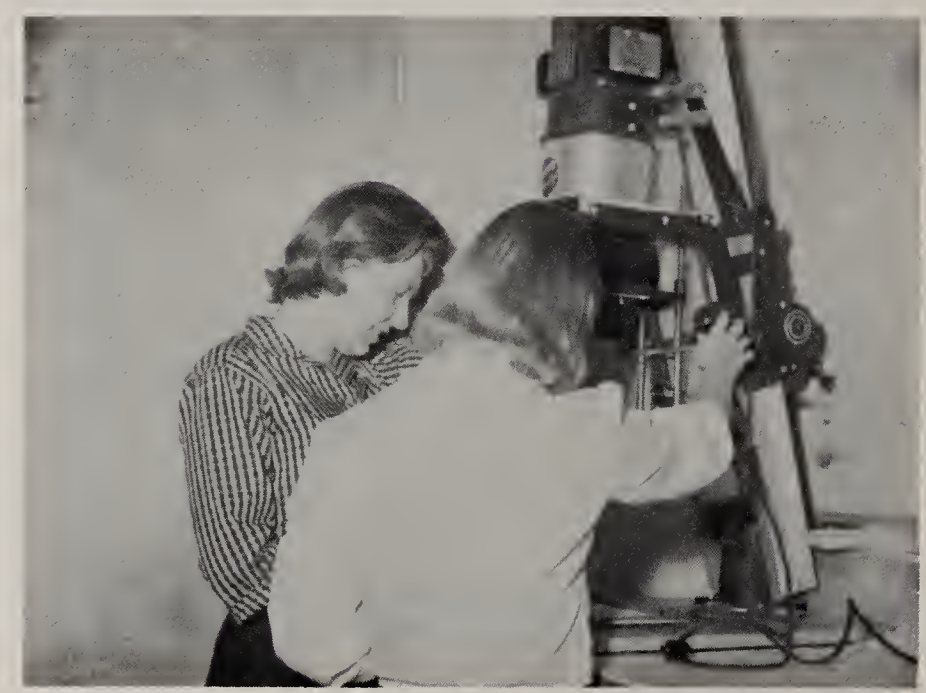

During the year, members of the club learned to run the complex photograph-enlarging machine.

Photographing the Mr. and Miss Photogenic candidates kept the Camera Club members busy many days after school.

Anniversary Dance

Processing prints is much easier with the new dryer.

One of the most interesting parts of the Camera Club is the developing of negatives.

Camera Club members, from left to right, are; BOTTOM ROW: Joyce Pisarski, Linda Clark, Carol Dixon, Lynn Osika, Merry Carol Jaeger, and Mardell Davis. MIDDLE ROW: Sharon Fuller, Gloria Velez, Dolores Velez, Joan Kadelak, Pat Persin, Jean Mohrherr. TOP ROW: Richard Vereb, Casimir Galindo, Brenda Zak, Irene Nemtuda, Elaine Brady, Angelo Ceja, David Corralez.

Drama Club

Discussing plans with Miss Thompson are, from left to right: Judy Lorence, secretary; Doug Frank, president; Carol Dixon, treasurer; Martha Thompson, vice-president; and Charlotte Yudt, social chairman.

Every Tuesday evening Room 102 was full of excitement. This was generally caused by the members of the Drama Club who were busy auditioning or rehearsing for a new skit or play. When the auditions were over, the members were given copies of their parts to learn. After they learned them, the first rehearsal was called, and they acted them out, improving with time. When the play was well along, the final dress rehearsal was planned. The members then polished the rough spots in their roles and were ready for the performance. This was the big day; those weeks of work finally paid off.

Aside from the actual presentation of the plays, the Drama Club had other things of importance to complete. The new constitution was drawn up and written, and dues were collected.

Drama Club members, from left to right, are; BOTTOM ROW: Bernadine Johnson, Sharon Fuller, Linda Clark, Joan Kisylia, Lucille Nadolski, Gloria Nunley, Jane Buzanowski, and Margaret Intrieri. MIDDLE ROW: Mattie Sledge, Esther Brown, Carol Gillespie, Betty Hydo, Martha Thompson, Charlotte Lane, Betty Holcomb, Maxine Golston, and Barbara Wilson. TOP ROW: Vardaman Mosley, Benjamin January, Cynthia Kvachkoff, Carol Dixon, Judy Lorence, Charlotte Yudt, Betty Nicholson, Connie Millender, Joanne Holcomb, James Marando, and Doug Frank.

Presents Skit

A Drama Club meetings officers often discuss plays with members.

Club members shown here are busy rehearsing **END OF THE LINE,** a skit presented at the talent show.

Joan Kisylia demonstrates the fine art of acting to other Drama Club members.

Members often get together into groups to read and discuss their parts.

Teachers Speak At F.T.A. Meetings

F.T.A. officers, from left to right, are; Joyce Pisarski, secretary; Arlene Walker, historian; Sandra Seydel, vice-president; Sharon Skager, treasurer; Martha Thompson, president; Suzanne Rhoads, parliamentarian; and Mr. Lynn Lowe, sponsor.

The Carl Frazen Chapter of the Future Teachers of America was under the sponsorship this year of Mr. Lynn Lowe, our new guidance counselor.

Throughout the year junior and senior members were given the opportunity to receive valuable experience in the field of teaching. The girls substituted for the high school and grade school teachers while they attended meetings or when they arrived late due to bad weather.

At the regular meetings guest teachers were invited to speak to the members about their different fields of teaching. This gave the members an idea of which field they would like to enter.

At Christmas time, a party was given for the members and their escorts.

New members are lighting their candles in order to be formally initiated into F.T.A.

F.T.A. members, from left to right, are; BOTTOM ROW: Evergene Edwards, Sharon Skager, Myrtle Smith, Jane Tiernan, Barbara Popa, Beverly Lemp, Jane Buzanowski, and Beverly Smith. THIRD ROW: Carol Braatz, Alice Piggee, Geraldine Seats, Bertha Sneed, Lynettie Green, Bernice Corpus, Mary Lou Toby, Mary Brown, Shelley Smith, Mattie Sledge, Maxine Davis, Jackie Bems, and Gloria Guzik. SECOND ROW: Betty Hydo, Lucille Nadolski, Thelma Nunn, Martha Thompson, Beverly Moore, Merce Irby, Kenny Spearman, Marcia Michaelson, Cynthia Tiernan, Nancy Kelley, Mary Pytel, Joyce Pisarski, and Judy Voyt. TOP ROW: Cynthia Kvachkoff, Judy Larence, Pam Petkovich, Arlene Walker, Kathy Duffy, Suzanne Rhoades, Grace Gordon, Barbara Story, Diane Bilicki, Charlotte Yudt, Sandra Seydel, Rosetta Dillard, Annette Washington, and Connie Millinder.

Artists Paint Christmas Mural

Art Club officers, from left to right, are: Alice Piggie, president; Janice Doborsky, vice-president; Bertha Sneed, secretary; Miss Margaret Culkosky, sponsor; Ronetta Hardin, co-secretary; Sandra Melton, treasurer; Maudiah Abad, chairman of projects.

The Art Club's biggest project this year was the drawing of a mural, depicting biblical scenes, for the school. An honorary member, Emeric Zavada, helped with this mural.

With the coming of Christmas and Easter, the members made corsages which were sold to the students in school.

The club's activities were not all work, however. A party was held at Christmas time and a field trip was taken in the Spring.

Esther Satmary and Ann Pytel assist while Emeric Zavada and Don Labash paint Christmas mural.

The Art Club members, from left to right, are; BOTTOM ROW: Diane Haywood, Cheryl Elliott, Sharon Willison, Earlene Reynolds, and Anna Bell Walker. SECOND ROW: Thelma Nunn, Ronetta Hardin, Janet Coppess, Sandra Melton, Geraldine Seats, Clara Christy, and Diane Ferguson. THIRD ROW: Jessie Sneed, Janice Doborsky, Nancy Boyd, Annie Boynak, Alice Piggie, Juanita Borom, Bertha Sneed, and Mattie Sledge. FOURTH ROW: Raymond Duran, Lee Shukitis, Fred Romanski, Jessie Williams, John Petrukitas, Charles Weitze, and Dean Buse. FIFTH ROW: Jayne Buzanowski, Maudiah Abad, Patricia Doborsky, Mary Moss, Charlotte McDaniels, Frances Wilson, Ann Pytel, and Esther Satmary.

Science Club Builds Observatory

Science Club officers, left to right, Tom Malenshek, George Miller, Walter Kienzynski, and Leonard Vargas, watch as the sponsors, Mr. Moore and Mr. Riedel discuss a report.

This past year the Science Club has been constructing an observatory to be erected atop the new industrial arts building. This observatory will be fitted with a telescope also built by the members of the club.

The Science Club has been quite busy setting up displays for the show case in the main building. You may have been among those fortunate enough to see these displays. Among those in the case, the chemistry division's display on the products of coal and the astronomy division's display of photographs and diagrams of telescopes and planets ranked high.

The members have been attending and sponsoring many fairs also. They have attended the National Science Fair at Indianapolis in May and have sponsored the school science fair held during the month of March.

Allan Nugnis and Danny Wick watch as John Lamfalusi, George Miller, and Milan Bilyak work on a project.

Reading Of Good Literature Is Emphasized

Library Club members, from left to right, are; BOTTOM ROW: Margaret Intrieri, Minnie Spears, Mary Jo Moss, Sharon Willison, Sharon Harris, Alberta Czubik, Mardell Davis, Myrtle Smith, Bernice Corpus, and Gerry Hydo. TOP ROW: Evergene Edwards, Annabelle Walker, Bertha Sneed, Shelley Smith, Lynetta Green Kathleen Shrader, Beverly Moore, Esther Brown, Mattie Sledge, and Gloria Nunley.

The Library Club, under the sponsorship of Mrs. Willie Mae Pitts, the new librarian, has aroused students' interest in the reading of good literature by writing book reviews for the school paper and setting up book displays in the showcase.

The members also helped in keeping the new brightly painted library in order and taking care of the newly-acquired materials.

Mary Collins and Gerry Hydo are busy finding information for research work.

Mrs. Willie Mae Pitts, Library Club's new sponsor, is instructing the club's officers on the use of the filmstrip file. Pictured, from left to right, are, Alberta Czbik, president; Mardell Davis, vice-president; and Bertha Sneed, treasurer. Not pictured is Bernice Corpus, secretary.

Our new gym, which seats 1,400 cheering fans, has greatly helped Tolleston's school spirit and has given the team the moral support necessary to win. The convenient facilities for practicing enabled our basketball team to distinguish itself again this year with many wins and a second place in the West N. I. H. S. C.

Fighting all the way but not having much luck, our football team played enthusiastically. Although they didn't win all the games, the good sportsmanship displayed will long be remembered.

Our baseball team furnished all opponents with tough competition. Working as a group they presented us with impressive scores.

Tolleston also excelled in two newly-formed teams, tennis and wrestling, this past year. The city champ, Ken Badylak, and our other excellent players gave their opponents a difficult time in tennis competition. The Wrestling Team brought additional honors to Tolleston by being the only team in Gary that was undefeated during the regular season.

Track and X-Country, under new coaching, upheld its good name in all events - - running, jumping, and hurdling.

In whatever sport we enter, Tolleston is known for fair play and good sportsmanship. We are proud of our teams and happy to say they represent our school.

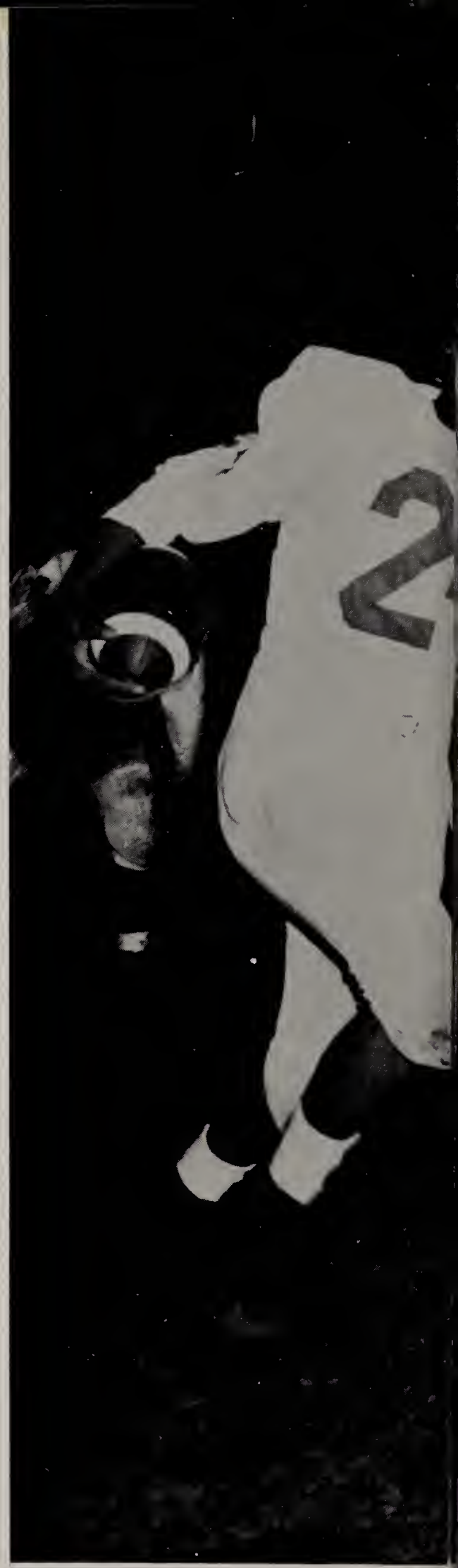

SPO

RTS

Freshmen

Members of the football squad are pictured left to right, FIRST ROW: Kenneth Rollins, Ramon Duran, Edward Mannie, Richard Wochowski, Joe Acevedo, Mickey Chestovich, Lee Shukutis, Doris Swope, John Batchilor, Jesse Grimes, Menzo Battle, Donald Cook, and Ellis Harris. SECOND ROW: Tony Dujmovich, Dean Buse, Mike Hallo, Bob Budgin, Bill Krill, John Wallace, Dean Stasak, Andy Petkovich, Richard Banas, Judson Jones, Merce Irby, Henry Smith, and Robert Skolak. THIRD ROW: Coach Kay, Bob Joros, John Johnson, Robert Wilson, Bob Trzeciak, Willie Lloyd, William Jonaitis, Louis Sayles, Vincent Panozzo, Robert Holden, Clyde Cook, Ezekiel Barber. Richard Strong. Andrew Bowen, and Coach Elkins.

Pictured here are Tolleston's Varsity Football coaches. Left to right, are: Coach Fred (Red) Elkins, assistant coach, and Coach Victor B. Kay, head coach.

Ray Duran and Zeke Barber bring down a Gary Roosevelt player in a game at Gilroy Field.

Big Andy Petkovich finishes up the work that Jesse Grimes had started.

Are City Champs

Members of the Freshman team are pictured left to right: Jerry Yudt, Emmett Hunt, Bill Barda, Robert Alexander, Larry Trzeciak, Ernest Adams, Charles Beard, Emmett Jones, and Ernest Berry. SECOND ROW SEATED: Charles Strong, Wayne Fleming, Robert Roper, T. C. Wallace, Aaron Regans, James Gunn, Melvin Thomas, and James Fleming. THIRD ROW STANDING: Mr. Keseley, Ronald Runions, Donald Watkins, Jimmy Evans, Richard Serbin, Laydell Wheeler, Phocion Robinson, Larry Moore, Perry Brooks, Larry Mikelonious, Philip Kelley, Ralph Runions, and Mr. Nelson. Missing from the picture are: Mr. Farroh, assistant coach, and Curtis Wilson.

T. C. Wallace of Tolleston's Frosh City Champs is upended while Aaron Regans and Melvin Thomas watch the action.

This rugged line action is one of the reasons that Clyde Cook, Judson Jones, Bob Joros, Andrew Bowen, and Rich Banas were all stalwarts in Tolleston's defensive machine.

Varsity Has

BOB JOROS and
CLYDE COOK
Co-Captains

TONY DUJMOVICH
Tackle

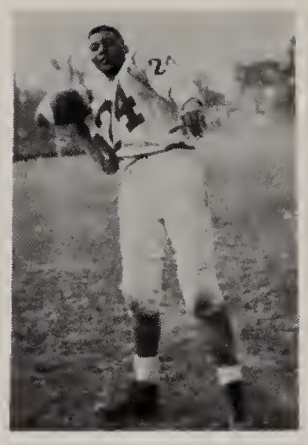

EZEKIEL BARBER
Quarterback

ANDREW BOWEN
Guard

RICH BANAS
Guard

GAME SCORES

We		They
0	Horace Mann	7
13	Wirt	12
7	Gary Roosevelt	41
6	Emerson	19
13	Horace Mann	26
19	Hammond Clark	33
13	Valparaiso	30
0	Lew Wallace	25
18	Frobel	39
0	Hobart	50

Merce Irby, Bob Joros, and Louis Sayles coverage on Horace Mann ballcarrier.

CLYDE COOK
End

JOE ACEVEDO
Quarterback

JOHN WALLACE
Guard

JOHN JOHNSON
Halfback

DEAN BUSE
Center

Rough Season

MERCE IRBY
Halfback

BOB JOROS
Halfback

RICHARD STRONG
Tackle

BOB TRZECIAK
End

LOUIS SAYLES
Tackle

The Blue Raiders opened this year's football campaign with a thrilling 13-12 victory over Wirt. The next four games were lost to Roosevelt, Emerson, Horace Mann, and Hammond Clark respectively. Losing the Valparaiso game, 30-13, was heartbreaking; nevertheless, school spirits were raised by Tolleston's good playing during the second half. The final three games of the season also ended in losses.

Bob Joros and Clyde Cook, co-captains of the team, along with Richard Banas and Ezekiel Barber, were prospects for the All-City team. The Raiders, though winning only one game were all winners in the department of sportsmanship.

Coach Kay has great hopes for next year since the Reserve and Freshman teams both closed the season's impressive victories.

Hot on the trail of a Gary Emerson ballcarrier are Clyde Cook and Andrew Bowen.

Bill

ANDY PETKOVICH
Guard

JESSE GRIMES
Fullback

BOB BUDGIN
Guard

BOB WILSON
End

WILLIAM JONATIS
Tackle

New Teams Have Successful Season

Wrestling team members, from left to right, are; FIRST ROW: Omar Rogers, Woodie Grady, Jerome Nedoff, Raul Torres, Lester Collins, Jim Evans, Doris Swope, and Roy Nunn. SECOND ROW: Kenneth Spearman, Wayne Fleming, Hector Jimeniz, Angle Lugo, Eddie Mannie, Thomas Hill, Glendor Taylor, and Roger Langbehn. THIRD ROW: Coach Farroh, Ronald Moore, Bernard Harris, Student Manager; Felix Soto, Kenneth Rollins, Maynard Beard, William Bardo, Arthur McCleoud, Jesse Grimes, Vincent Panozzo, Student Manager, and Melvin Nelson.

This year we have two new teams to carry the name of Tolleston on to victory. They are the tennis team, headed by Coach Belle, and the wrestling team, coached by Mr. Farroh.

The newly formed wrestling team was the only team in Gary that went undefeated during the regular season. Coach Farroh is looking forward to a good season next year as the only team members graduating are Melvin Nelson, Thomas Hill, and Arthur McCleoud.

The tennis team had a slow season, winning four of seven matches. But Coach Belle, like Coach Farroh, is looking forward to a bright season next year with the majority of his players returning.

Tolleston's tennis players are, left to right: Floyd Bulza, Ken Badylak, Ben January, Vardamon Mosley, Richard Dujmovich, John Konersky, Walter Czarnecki, Coach Belle, and Pete Daronatsy.

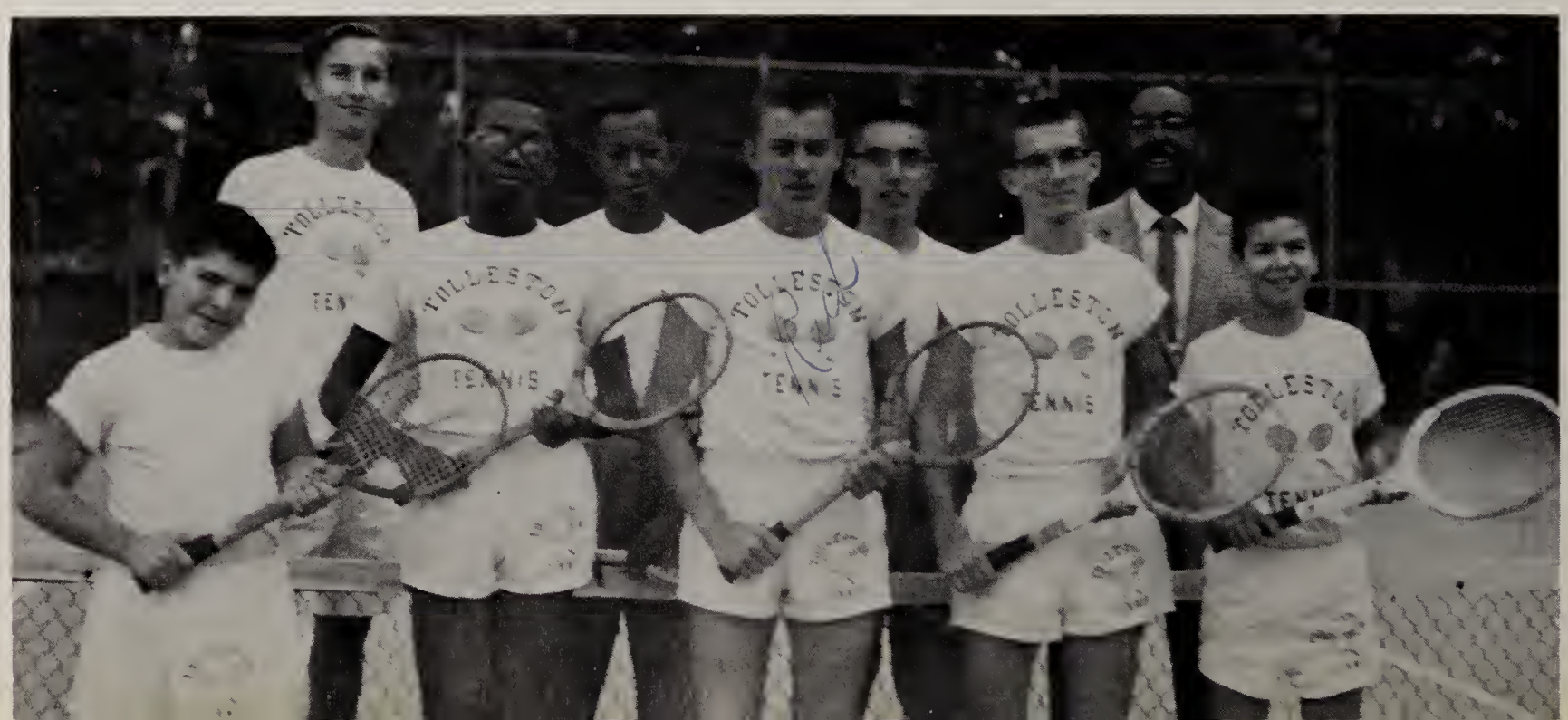

Tolleston Has New Track Coach

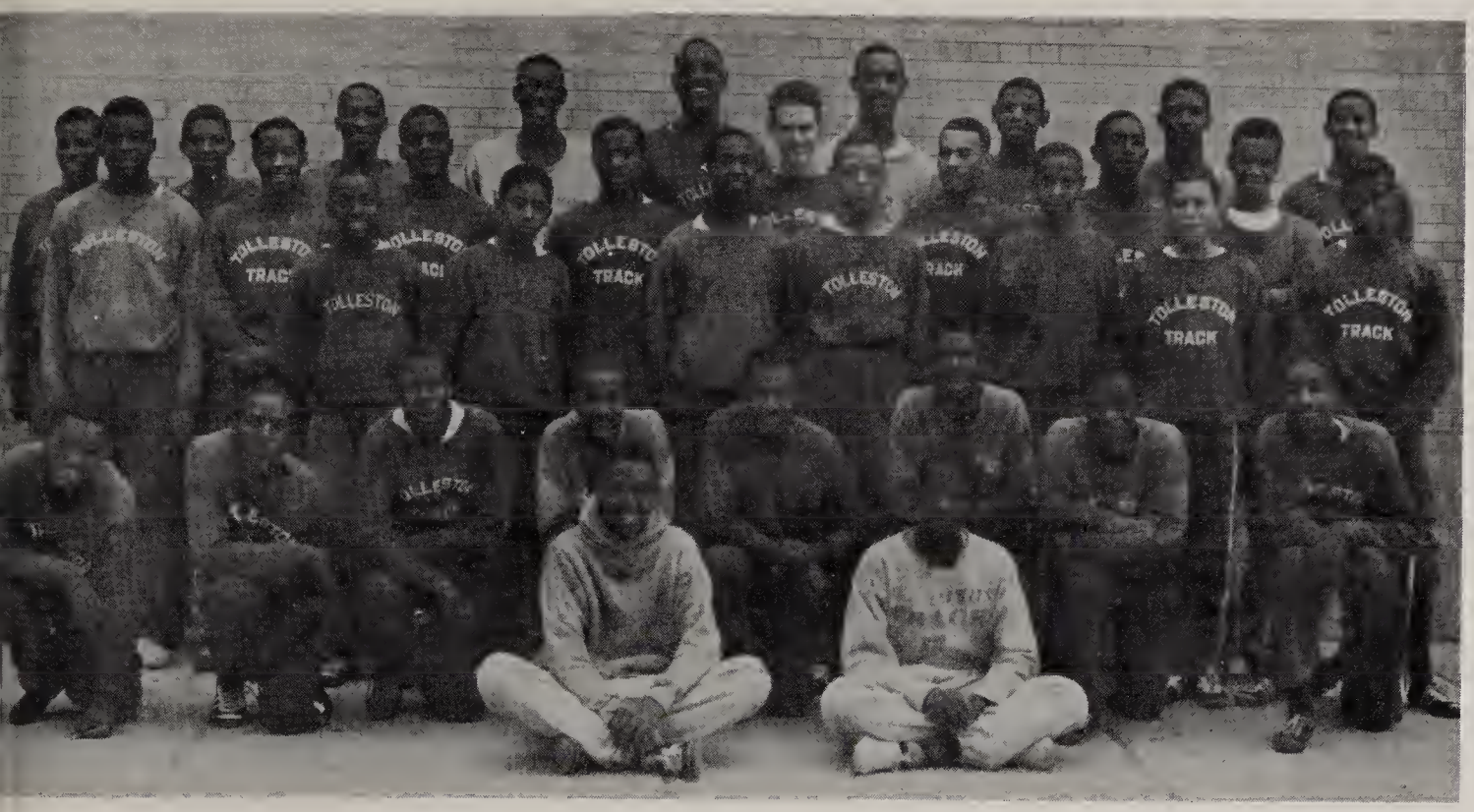

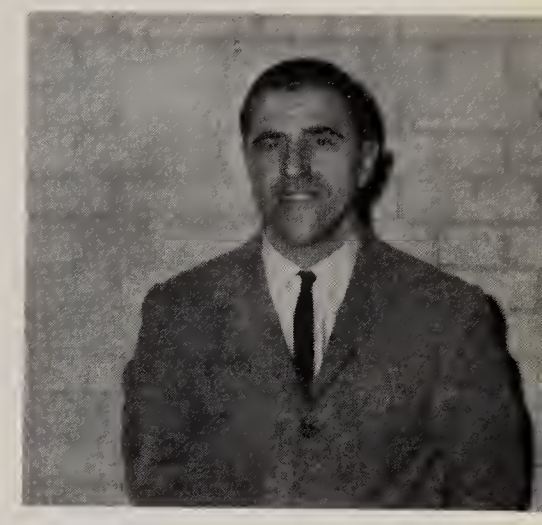

COACH GONZALES

Cross-Country team members are; FRONT ROW, left to right: Fred Tandy, and Paul Griffin. SECOND ROW: Clarence Underwood, Ed Walker, John Haney, Percy Flack, Tom Gillespie, Thomas Hill, Norbert Green, and Eugene Jordan. THIRD ROW: Bennie Reynolds, James Hill, Clarence Borom, Larry Tandy, Boyce Williams, Leonard Wiley, and Ronald Ross. FOURTH ROW: Willie Sanders, Tom Patton, Leroy Doyle, Charles Johns, George Miller, Leonard Osborne, Howard Harris, and Peter Thomas. FIFTH ROW: Charles Gholston, Billy Nance, Edward Tate, Royal Wyatt, Ernest Moore, Jerry Lewis, Albert Mayes, William Irby, and Vernon Flack

When Coach Gonzales took over the reins as head track coach at Tolleston, he set out to make sure that the Raiders would be highly regarded as a state track power. Boys in new blue and gray uniforms could be seen jogging around the school morning and evening.

The new coach was looking to a good season with half of last year's 880 relay team and three-fourths of the mile relay team returning.

Track team members pictured below are, left to right; FIRST ROW: Arthur McCleoud, Eddie Mannie, William Irby, John Johnson, Ezekial Barber, Vernon Flack, Menzo Battle, Charles Johns, Harold Hinton, and Ellis Harris. SECOND ROW: Willie Lloyd, Doris Swope, Larry Tandy, Leroy Mitchell, Robert Roper, Jerome Barner, Jesse Grimes, Edward Tate, and Tom Gillespie. THIRD ROW: James Wright, Charles Gholston, Willie Sanders, Leonard Wiley, Paul Griffin, Bennie Reynolds, Eugene Jordan, and Leroy Doyle. FOURTH ROW: Wilbur Johnson, George Miller, Thomas Hill, Alexander Gohlston, and Maurice Davis. FIFTH ROW: T. C. Wallace, Charles D. Howard, and Sidney Gunn. SIXTH ROW: Managers, Clarence Borom, William Wiley, and Harold Cox.

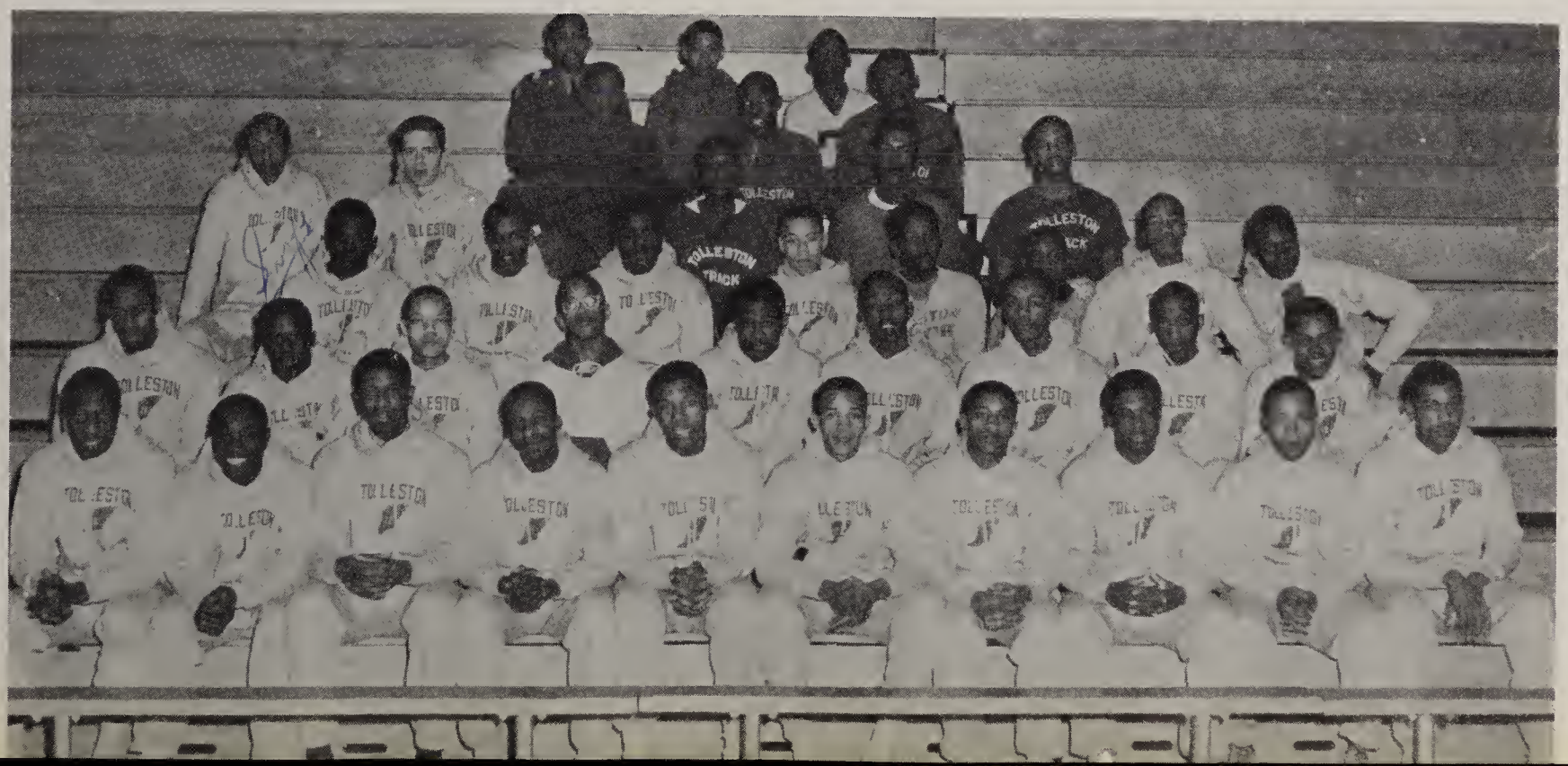

Tolleston Finishes Second

Varsity basketball team, from left to right, are; FRONT ROW: Mickey Chestovich, student manager; Aaron Regans, Tom Patton, Bobby Vance, mascot; Bob Wilson, Bill Paige, student manager, and Coach Joe Vance. BACK ROW: Sidney Gunn, Albert Mayes, Royal Wyatt, Jerry Lewis, Louis Sayles, Bob Holden, and Clyde Cook.

Led by Tom "Petey" Patton and Clyde Cook, co-captains, the Blue Raiders enjoyed another prosperous basketball season. Winning fifteen of twenty-one games during the regular season, Tolleston was at one time ranked ninth in the state. The Raiders had a chance to win their first share in a conference championship, but it virtually went up in smoke when they lost to Hammond Tech. leaving the field wide open for East Chicago Washington

Much of this year's success can be accounted to Tolleston's new gymnasium. Both the reserve and the varsity squads had additional time to practice, thus improving their playing.

Tolleston took part in two tournaments this season, the traditional Holiday Tourney and the Elkhart Tourney. During the Holiday Tourney the Raiders easily won the first two games against Horace Mann and Froebel, but the play-off game against Roosevelt resulted in a loss for Tolleston. In the Elkhart Tourney, we won against Fort Wayne S. S., however, a margin of two points caused us to lose the second game against Elkhart.

Graduation will hit the Raiders hard this year, since they will lose four of the five starters. Sidney Gunn, Royal Wyatt, Clyde Cook, and Tom Patton are the players Tolleston wlil miss most next year. In spire of this loss, Coach Joe Vance is looking ahead to a bright future for next year's team.

SCORES

We		They
47	Wirt	41
54	Edison	39
50	Michigan City	69
58	Froebel	62
75	Hammond	52
56	Roosevelt	84
58	Hammond Clark	45
68	Valparaiso	47
55	Horace Mann	42
65	Emerson	56
74	E. C. Roosevelt	52
52	S. B. Washington	50
60	E. C. Washington	51
75	Wallace	61
49	Hammond Tech	57

In West N.I.H.S.C.

Frosh Basketball Team

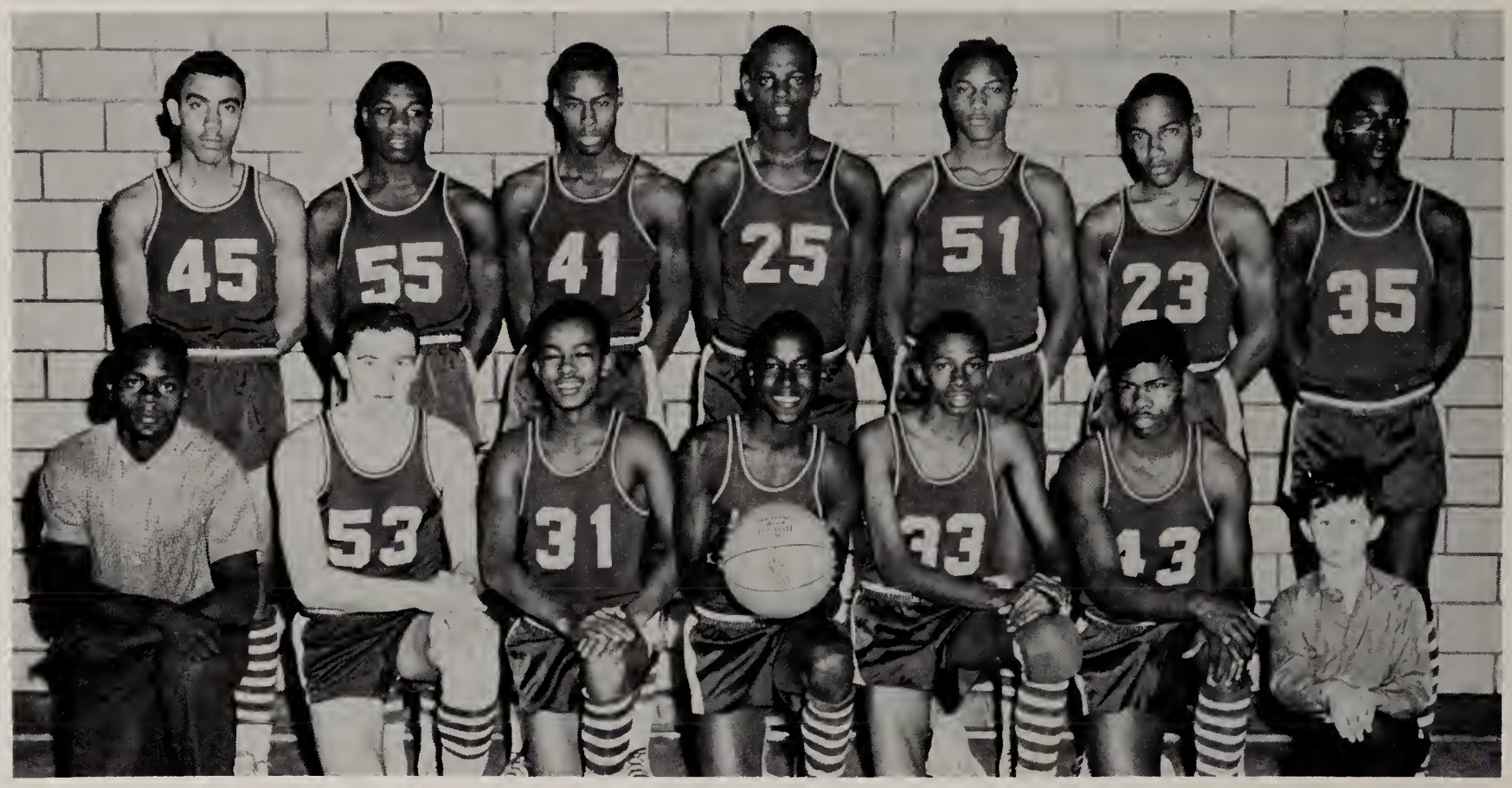

Reserve basketball players are pictured above. FRONT ROW: Leroy Doyle (student manager), Jim Joros, Clarence Underwood, Ed Walker, Billy Nance, Merce Irby, and Tommy Skolak (student manager). BACK ROW: Johnny Peterson, Richard Strong, Willie Lloyd, Keith Redmon, Lorenzo Rogers, Judson Jones, and Howard Harris.

Coach Joe Vance gives Raiders advice during a timeout at one of the games.

Here is the tipoff to the initial game in Tolleston's new gym.

Wins City Crown

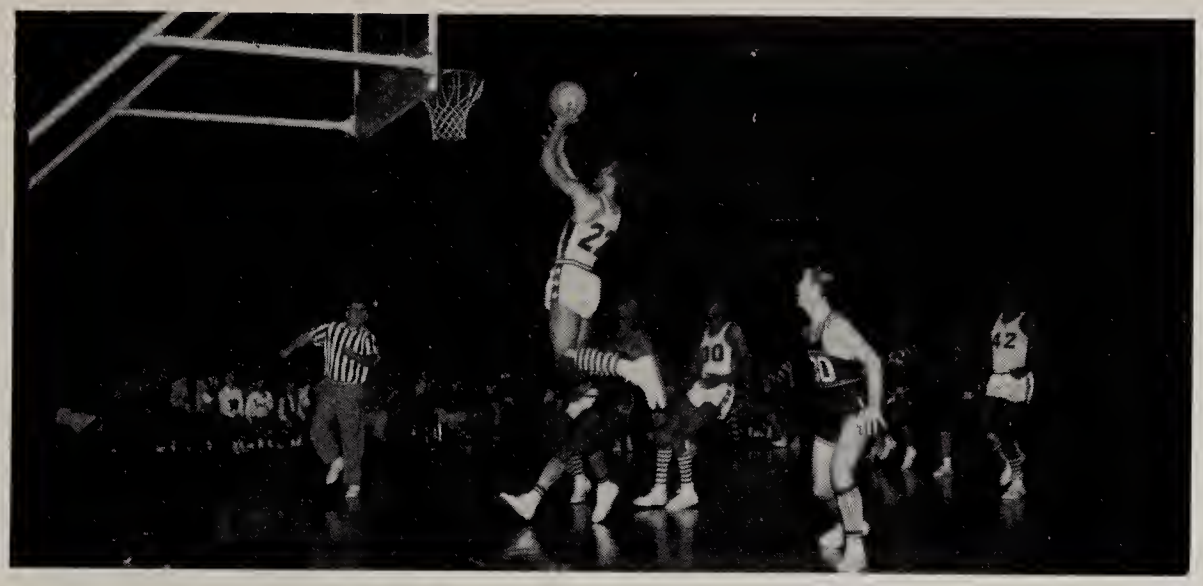

Clyde Cook goes in for a layup as Royal Wyatt and Sidney Gunn watch.

Frosh city champs pictured from left to right, are, FRONT ROW: Larry Tandy, Harold Blakely, Ronald Mesarch, Walter Irby, Pete Daronatsy, Jack May. SECOND ROW: Tony Martin, Melvin Thomas, Art Gonzalez, John Haney, Robert Alexander, Donald Watkins, Jerry Yudt, and Perry Brooks. THIRD ROW: Ernest Adams, End Kaminski, John Swerdon, Lawrence Harmon, T. C. Wallace, Robert Roper, Curtis Wilson, and Pete Ross (student manager).

Bob Wilson attempts a pass in to center, Royal Wyatt, while Sidney Gunn tries to get position under the basket.

Cheerleaders Attend

Before a game, the varsity cheer the team on to victory.

MISS MARY WALTERS
Sponsor

MARY LOU TOBY
Captain

KATHY DUFFY

CYNTHIA KVACHKOFF

SARAH O'NEAL

CHARLOTTE YUDT

JUDY LORENCE

ARLENE WALKER

SANDRA SEYDEL

Conference In Ohio

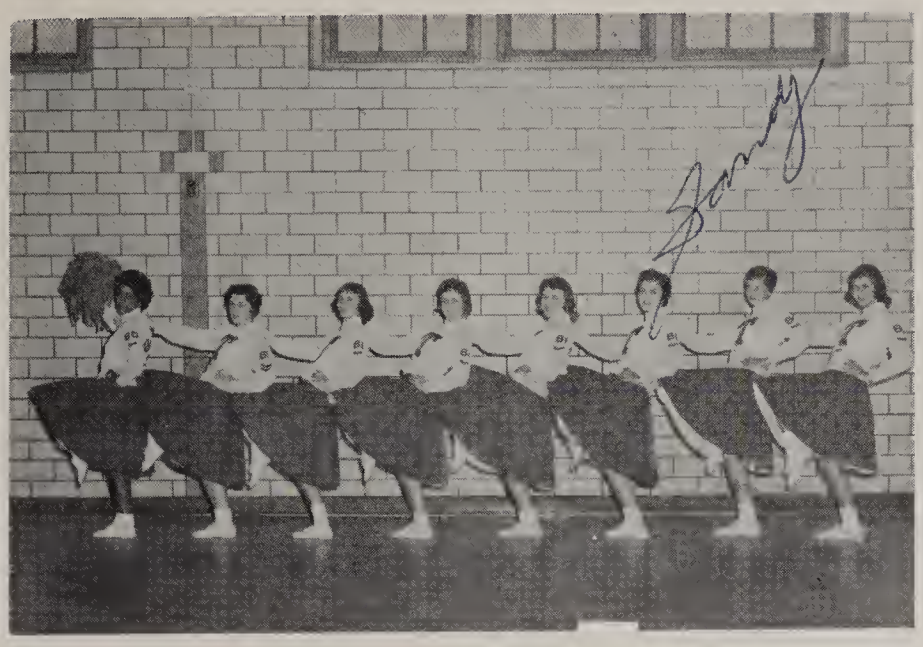

Varsity cheerleaders, from left to right, are: Sarah O'Neal, Mary Lou Toby, Cynthia Kvachkoff, Judy Lorence, Arlene Walker, Sandra Seydel, Kathy Duffy, and Charlotte Yudt.

The Tolleston cheerleaders, consisting of one senior and seven juniors, began the football season with a Football-O-Rama dance. As the season progressed, the cheerleaders raised money by selling Tolleston buttons and pennants with the help of Mr. Keseley. As the football season drew to a close, the varsity prepared for the selection of new reserve cheerleader squad.

Attending a cheerleader convention was the most exciting event of the year. Following a basketball game, the cheerleaders piled all their belongings into their sponsor's, Miss Walters, car and headed toward Bowling Green, Ohio. While attending the convention and pep rally, they learned many original and unique cheers and yells.

With the close of basketball season, the cheerleaders concentrated on the replacement of the senior member of the varsity squad.

Cheerleaders pause after an enthusiastic pep session.

New gym provides room for cheerleaders to practice new routines.

Reserve cheerleaders, from left to right, are: Connie Millender, Mary Pytel, Donna Marcyajnik, Janie Kisylia, Lucille Nadolski, Susan Toby, Sandra Hutson, and Nancy Kelley.

G.A.A. Council

JERRIE POWELL
President

BONNIE GACZKOWSKI
Vice-President

CYNTHIA KVACHKOFF
Secretary

DORIS ERLER
Treasurer

MISS MARY WALTERS
Sponsor

The Girls' Athletic Association's members were kept active during the school year attending their annual events - - the Freshman Tea, initiation, hike to Miller, parties, candy selling, and the Christmas Spread, which involved frantic last minute planning and decorating to present the skits.

As you passed the gym after school. the voices of laughing, screaming girls could be heard while they played their team sports in order to earn enough points to attend the G.A.A. Banquet. Long hours of planning and making decorations were spent by the council members to make this special evening, the highlight of the year, something that will never be forgotten. The coming year's council members were announced and installed, awards and letters were presented and the G.A.A. year came to an official end.

During the excitement of the Banquet, G.A.A. officers pose for a picture

Plans Early Banquet

LORRAINE BENKO
Indoor Sporthead

DIANE BULZA
Outdoor Sporthead

GRACE ENGLE
Publicity Chairman

SHARON PADOL
Baseball

Reserved for Louille

Dear Raymond—

I just got to know you this year and think you about the nicest, sweetest, + finest guy in the world.

I hope you didn't mind when I told you what I thought ~~about~~ of some of your girl friends, but a fine guy deserves a fine girl, + you deserve the best.

SUZANNE RHOADS
Captainball

ARLENE WALKER
Speedball

Since I got to know you this year I've secretly been regarding you as my brother. Both you + Dave have been even more than brothers to me, you both great guys.

If you ever need any sisterly advice, I'm more than willing to give it.

You have a great future in baseball, if you keep up your interest in it. I'll come + see you play, when you start playing for the fun.

Seriously, Ray, I want to wish you all the luck + happiness in the world, be good, + God bless + keep you.

Always,
Louille
(Lucy Jane)

P.S. Don't forget to come over this summer, I'll be looking forward to seeing you!

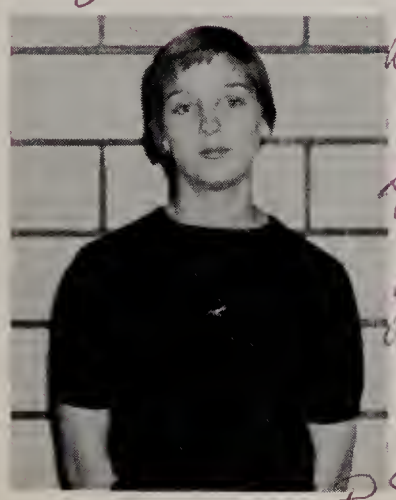

SHARON SKAGER
Volleyball

MARY COLLINS
Basketball

Seniors Enjoy Last G.A.A. Banquet

Senior G.A.A. Members, from left to right, are, BOTTOM ROW: Sharon Williams, Donna Harmon, Diane Bulza, Carole Sebben, Joan Vician, Lynette Green, Barbara Popa, and Dorothy Jankovich. TOP ROW: Lorraine Benko, Marcia Michaelson, Shirley Johanson, Theresa Boynak, Delphine Konapacki, Jerrie Powell, Toni Reed, Sandra Popiela, and Barbara Knudson.

Additional Senior G.A.A. Members, are from left to right, BOTTOM ROW: Marie Patton, Mary Wallace, Alberta Czubik, Janice Vereb, Linda Langbehn, Virginia McCollum, Gloria Guzik, Gerrie Hydo, and Phyllis Arthur. TOP ROW: Doris Erler, Bonnie Gaskowski, Sharon Padol, Carolyn Skager, Joyce Vician, Donna Daronatsy, Grace Engel, Myra Someson, and Dorothy Luptak.

Juniors Take Honors At Christmas Spread

Junior G.A.A. Members, from left to right, are, BOTTOM ROW: Darlene Lynn, Carolyn Bucheck, Paulette Dennis, Cynthia Kvachkoff, Cynthia Tiernan, Judy Voyt, Marylou Toby, and Arlene Walker. TOP ROW: Alice Bowens, Gladys Ursery, Suzanne Rhoads, Diane Bilicki, Charlotte Yudt, Kathy Duffy, Pam Petkovich, and Judy Lorence.

Additional Junior G.A.A. Members, from left to right, are, BOTTOM ROW: Roselee Powell, Sharon Fuller, Linda Clark, Betty Hydo, Beverly Lemp, Joan Kadelak, Pat Persin, and Dolores Velez. TOP ROW: Lucille Nadolski, Merry Carol Jaeger, Sharon Skager, Sharon Sebben, Barbara Stasak, Joyce Pisarski, Eileen Stewart, Lucille Williams, and Mary Collins.

Sophomores Receive Letters At Banquet

Sophomore G.A.A. Members, from left to right, are, BOTTOM ROW: Susan Gutierrez, Esther Satmary, Joan Kisylia, Charlotte McDaniels, and Judy Koester. TOP ROW: Barbara Palatewicz, Carol Sargent, Nancy Kelley, Mary Pytel, and Jare Tiernan.

Additional Sophomore G.A.A. Members, from left to right, are, BOTTOM ROW: Shirley Tucker, Minnie Spears, Gloria Equia, Jayne Buzanowski, and Margarat Intrieri. TOP ROW: Mary Brown, Loretta Battle, Maxine Anderson, Eileen Ablack, and Mardell Davis.

Freshmen Suffer During First Hike

Freshman G.A.A. Members, from left to right, are, BOTTOM ROW: Margaret Roll, Kathleen Beverly, Carol Starzynski, Christine Starzynski, Elaine Klimek, Gloria Velez, Marlene Lepyesh, and Dorothy Brown. MIDDLE ROW: Betty Koldus, Linda Ferguson, Joyce Johnson, Donna Marcyjanik, Sharon Miskovich, Sandra Wall, Shirley Jones, and Alice Manriquez. TOP ROW: Enid Michaelson, Janet Coppess, Sue Toby, Geraldine Evans, Bonnie Johnson, Judy Popa, and Sandra Wilczynski.

Additional Freshman G.A.A. Members, from left to right, are, BOTTOM ROW: Joyce Chapman, Sharon Hrapcak, Shirley Nunley, Shirleyne Collins, Stephanie Colbert, Ann Pytel, and Jane Kisylia. MIDDLE ROW: Barbara Montgomery, Martha Smith, Anna Johnson, LaVern Green, Erma Towns, Carolyn Johnson, and Dorothy Pruitt. TOP ROW: Beverly Moore, Betty Nicholson, Cecilia Preston, Ruby Patterson, Asylee Haymon, Mae Lord, and Betty Holcomb.

G.A.A. Teaches

Judy Popa receives her certificate of membership during the formal initiation.

G.A.A. officers are installed at the annual banquet.

Santa Claus takes time out to reward the council members after the Christmas Spread.

Good Sportsmanship

Sophomores travel to Hawaii to present "Human to Human."

What's my line? Ask these freshman girls.

Juniors won both honors for their religious skit, "Poor Little Match Girl."

G.A.A Activities Keep Members Busy

G.A.A. members pause to pose for a picture before beginning the long hike to Miller.

Council is hard at work planning the year's activities.

To Santa's surprise, Senior G.A.A. members have turned into beatniks the night of the Christmas Spread.

Eager freshman is served refreshments during the Freshman Tea.

Acknowledgements

The Pioneer Staff wishes to thank the following people:

Our sponsor, Mrs. Mary Krisko, for her deeply-appreciated work and guidance;

Our sponsor, pro tempore, Miss Billie Jean Thompson, for her devoted time and effort during Mrs. Krisko's absence;

Our photographer, Mr. Harry Bortz, for his assistance;

Our administration, teachers, and student body for their co-operation;

Mr. Ed Brennan, for contributing various pictures;

Mr. John Riedel and his student photographers for their help;

Our staff members for their extra hours.

The Staff

Editor-in-Chief ..... JOE PERKO

Copy Editor ..... SHARON SKAGER

Assistant Copy Editors ..... HANNA GUIP, TONI REED

Business Manager ..... SANDRA POPIELA

Layout Editor ..... DAVID LACEY

Assistant Layout Editors ..... PETE SEDAN, GEORGE HIGGINS

Senior Class Editor ..... HANNA GUIP

Underclass Editor ..... TONI REED

Index ..... HANNA GUIP, TONI REED

"He that publishes a book runs a very great hazard, since nothing can be more impossible than to compose one that may secure the approbation of every reader."

-- CERVANTES

Index

Abad, Maudiah 64,113
Ablack, Eileen 70,134
Acevedo, Joe 42,118,120
Adams, Ernest 77,119,127
Adamus, Michael 42
Adkins, James 70
Alexander, Robert 77,119,127
Alvarado, Terry 107
Anderson, Bertha 70
Anderson, Maxine 70,134
Anderson, Paul 77
Andrews, Arthur 42,103
Archinard, Johnnie 77
Archinard, Laura 77
Archinard, Pat 64,95,102
Arthur, Phyllis 42,132
Aubuchon, Larry 64
Aubuchon, Laurel 64
Austin, Brenda 64
Babaganian, Mr. Arthur 34
Badylak, Kenneth 15,42,122
Banas, Richard 42,118,119,120
Banks, Willie 70
Barber, Charles 77
Barber, Ezekiel 42,118,120,123
Barber, Shirley 42
Barda, William 77,119,122
Barner, Jerome 8
Barnes, Jennifer 43,103
Batchelor, John 70,118
Battle, Loretta 77,134
Battle, Menzo 118,123
Beai, Joe 43
Beard, Charles 77,119
Beard, Maynard 70,122
Beck, Mrs. Philomena 34
Beckham, Warrean 70
Bell, William 70
Belle, Mr. Merlin 30,122
Benko, Lorraine 42,131,132
Berry, Ernest 77,107,119
Berry, Madeline 22,77
Berry, Richard 77
Beverly, Gary 77
Beverly, Kay 77
Bielski, Mr. Edmund 34,104
Bikoff, David 64,105
Bilicki, Diane 101,112
Bilyak, Milan 43,114
Bims, Jackie 43,102,103,112
Black, Ronnie 43
Blakely, Harold 77,107,127
Blakely, Melvin 64
Blakey, Mrs. Grace 30,31
Blankenship, Dr. Alden 33
Blankenship, Jack 64,105
Bonder, Alex 43
Borom, Betty 64
Borom, Clarence 70,123
Borom, John 77
Borom, Juanita 43,113
Bortolini, Art 77,101,105
Bowen, Alice 64
Bowen, Andrew 64,103,118,119,120,121
Boyd, Nancy 70,100,113
Boyd, Octavia 77
Boynak, Annie 64,103,113
Boynak, Theresa 44,132
Braatz, Carol 64,100,112
Brady, Elaine 64,109
Brewer, James 77
Brogno, Dr. 32
Brooks, Perry 78,119,127
Brown, Dorothy 78
Brown, Esther 70,110,115
Brown, Mr. Eugene 34
Brown, Joe 64
Brown, John 70
Brown, Margaret 70
Brown, Mary 70,112,134
Brown, Robert 44
Brown, Shirley 70
Bucheck, Carolyn 64
Budgin, Bob 65,100,118,121
Bukur, Bill 65
Bulza, Diane 6,15,44,99,100,131,132
Bulza, Floyd 41,70,122
Burke, Mrs. Rose 34
Burns, Marsha 70
Buse, Dean 44,113,118,120
Buse, Dennis 44
Butler, Roger 78
Buzanowski, Jayne 70,110,112,113,134
Byrd, Frankie 44,103
Calderin, Victor 78
Campbell, Gloria 78
Carrabine, Mr. Richard 29
Carrizales, Velma 78
Carter, Alvin 65
Carter, Carol 103
Carter, Melodie 44
Caruthers, Churchill 71
Cavanaugh, Mr. Mike 22
Cave, Patrick 71
Cave, Ron 78
Cejo, Angelo 78,109
Centeno, Eva 71
Chance, Ernestine 78
Chapman, Joyce 78
Chapman, Randy 65
Chapple, Sylvester 78,107
Chestovich, Milan 14,44,118,124
Chisom, Sandra 71
Christy, Clara 78,101,113
Clark, Delores 71
Clark, Joseph 78
Clark, Linda 65,100,109,110
Clark, Patricia 71
Clifft, Mike 71
Coates, Bill 78
Cobbes, Williard 78
Cohen, Patricia 78
Colbert, Larold 78
Colbert, Stephanie 78
Coleman, Andrew 78
Coleman, Sandra 78
Coles, Joy Ann 78
Collins, Betty 71
Collins, Carol 65
Collins, Clifford 78
Collins, Lester 71,122
Collins, Mary 65,103,115,131
Collins, Shirleyne 78
Cook, Clyde 10,20,45,103,118,119,120,121,124,125,127
Cook, Donald 71,118
Coppess, Janet 81,113
Corley, Mrs. Virginia 34
Corpus, Bernice 65,95,96,100,112,115
Corralez, David 71,107,109
Corralez, James 78
Cotton, Carl 71
Coulter, Virgil 65,71,105
Cox, Mrs. 32
Cox, Equinetta 78
Cox, Harold 123
Cox, Jacqueline 71
Crane, Dr. George 34
Culkowsky, Miss Margaret 34,113
Cunnegin, Lucretia 71
Cunningan, Eloise 71
Curtis, Beverly 65
Czarnecki, Lillian 71
Czarnecki, Walter 15,40,45,114,122
Czubik, Alberta 45,106,115,132
Czubik, Patricia 65
Dandridge, Geraldine 65
Daronatsy, Donna 14,15,40,41,45,100,132
Daronatsy, Peter 78,122,127
Davis, Bernice 71
Davis, Mardell 20,70,100,109,115,134
Davis, Maurice 45,123
Davis, Maxine 65,100,112
Davis, Timothy 78
DeLeurere, Mrs. Margaret 35
Dennis, Paulette 65
Derdowski, David 78
Devitt, Mr. Edmund 35
Dillard, Rosetta 65,101,112
DiPasquale, Mr. Vincent C. 7,28
Dixon, Betty 71
Dixon, Carol 65,100,109,110
Dobogai, Frank 65
Dobrowski, Janice 21,71,113
Dobrowski, Pat 65,113
Dominick, Charmene 45
Domroese, Miss Charlotte 35,102
Doyle, Leroy 45,123,126
Dreven, Mr. Joseph 35
Dudenski, John 71
Duffy, Kathy 65,100,112,128
Dujmovich, Rich 77,122
Dujmovich, Tony 45,118,120
Dulla, William 46
Dungy, Dennis 65,101,107
Duran, Ramon 113,118
Edwards, David 46
Edwards, Evergene 15,41,46,100,112,115
Elkins, Mr. Fred 35,118
Elliott, Cheryl 71,100,113
Elliott, Mr. Paul 19,35,99
Engel, Grance 10,46,131,132
Equia, Gloria 71,101,134
Erler, Doris 46,100,130,132
Essig, Frank 21,65
Evans, Doris 46,102
Evans, Geraldine 101
Evans, Jimmy 119,122
Farroh, Mr. Shipley, ... 35,119,122
Fearson, Johnnie Belle 65,102
Felton, David 46
Felton, Joan 71
Ferguson, Diane 113
Firme, Joel 65
Fissinger, Mrs. Bernadette 31,35
Flack, Percy 71,123
Flack, Vernon 46,123
Fleming, Doug 77
Fleming, James 119
Fleming, Wayne 77,119,122
Flournoy, Cheryl 65,103
Flournoy, Delores 47,103
Flournoy, Elma Jean 47,100,102
Flournoy, Gloria 71
Flynn, Charmaine 65,100
Forbes, Carol 65
Frank, Doug 15,41,47,94,99,100,110
Fuller, Sharon 65,100,109,110
Fuller, Tom 47
Gaczkowski, Bonnie 15,41,47,103,132
Galindo, Casimire 71,107,109
Garling, Judy 65
Gary, Charles 71
Gaski, Mrs. Dorothy 30,31
Gholston, Alexander 123
Gholston, Charles 123
Gholston, James 21
Gillespie, Betty 65
Gillespie, Carol 65,110
Gillespie, Gloria 66,94,95,101,103
Gillespie, Tommy 72,123
Glab, Louie 47
Gladys, Alfred 47
Goforth, Mr. Edmon 35
Golston, James 71
Golston, Maxine 72,100
Gonzalez, Art 127

Index

Gonzalez, Mr. Marce 99,123,135
Goodman, Mr. Lee 35
Gordon, Grace 66,95,100,112
Grady, Woody 72,122
Granberry, Shirley 80
Grant, Given 101,105
Green, Ernest 80
Green, LaVern 80
Green, Leon 107
Green, Lynette 47,100,112,115,132
Green, Norbert 72,105,123
Green, Thomas 66,100,105,106
Greer, James 80
Griffin, Paul 72,123
Griffin, Ronald 48
Grimes, Jesse 118,121,122,123
Gross, Anna 80
Grube, Frank 66
Grube, John 80
Grubl, Tom 66
Grunow, Kathleen 72
Guinee, Jeri 48
Guip, Hanna 10,14,15,16,17,41,48, 92,98,99,100,101
Gunn, James 80,119
Gunn, Julia 80
Gunn, Sidney 48,123,124,125,127
Gunning, Dr. 33
Gutierrez, Susan 72,101,134
Guy, Benny 80
Guzik, Gloria 15,48,100,112,132
Guzik, Jerome 48
Guzik, Ross 64,66,105
Guzman, Juanita 80
Guzman, Luis 72
Haley, Arthur 80
Hall, Tonda 66,101
Hallo, Mike 66,118
Haney, John 80,123,127
Harbison, Karen 66
Hardaway, Edward 80
Hardaway, Lola 66
Hardin, Ernest 48
Hardin, Ronetta 48,113
Harmon, Donna 49,104,107,132
Harmon, Larry 80,127
Harper, Theresita 72
Harris, Bernard 49,122
Harris, Ellis 49,118,123
Harris, Howard 72,123,126
Harris, Janalene 66
Harris, Patricia 80
Harris, Robert 72
Harris, Sharon 72
Hayden, Barbara 80
Haymon, Asylee 80
Haywood, Diane 80,106,113
Henderson, Henry 80
Herma, Josephine 72
Hern, William 72
Hibschman, Larry 72
Hill, Ed 80
Hill, James 80,123
Hill, John 80
Hill, Joyce 72
Hill, Ray 80
Hill, Thomas 49,122,123
Hinton, Harold 49,123
Hirchak, Tom 66
Hodges, Dennis 49
Hodges, Tom 80
Holcomb, Betty 101,110
Holcomb, Joanne 72,101,110
Holcomb, Lewis 66
Holden, Robert 21,72,118,124,125
Hood, Charles 72,106
Howard, Charles 72,123
Howell, Jamesetta 49
Hrapcak, Sharon 80
Hubanks, Edward 103
Hubanks, Moses 66
Hubbard, Veldie 101
Hubbard, Wellington 80
Hunt, Emmett 106,119
Hutson, Sandra 72,104,105,129
Hydo, Betty 66,110,112
Hydo, Gerrie 50,102,103,115,132
Intrieri, Margaret 72,110,115,134
Irby, Merce 72,96,112,118,120, 121,126,127
Irby, William 50,103,123
Jackson, Barbara 81
Jackson, Bernadette 81
Jackson, Bernadine 100
Jaeger, Merry Carol 66,109
James, Lawrence 73
James, Lenolia 81
Jamrok, John 72
Janda, Betty 72
Jankovich, Dorothy 50,132
January, Ben 66,110,122
Jaroscak, Bob 50
Jenkins, James 72
Jennings, Lorraine 66
Jimenez, Faustino 81
Jimenez, Hector 81,122
Johanson, Shirley 14,15,40,41,50, 99,100,104,105
Johns, Charles 66,123
Johnson, Anna 81
Johnson, Ardell 66
Johnson, Bernadine 72,110
Johnson, Billy 81
Johnson, Bonnie 77,81,101
Johnson, Carolyn 81
Johnson, John 103,118,120,123
Johnson, Joyce 81
Johnson, Nathaniel 81
Johnson, Wilbur 66,123
Johnson, Yvonne 72
Jones, Emmitt 81,119
Jones, Mrs. Ernestine 30
Jones, Judson 72,118,119,126
Jones, Melvin 73
Jones, Pearline 73
Jones, Robert 81
Jones, Shirley 81
Jonaitis, Bill 66,118,121
Jonaitis, Ken 66
Jonaitis, Robert 72
Jordan, Eugene 73,105,123
Joros, Bob 10,50,103,118,119,120,121
Joros, Jim 66,126
Joseforsky, Carol 50
Josefovsky, Delores 50
Kadelak, Joan 67,109
Kaminski, Ken 81,127
Kay, Mr. Victor 35,118
Kelley, Nancy 73,96,97,100,112,129,134
Kelley, Phillip 81,119
Kelley, William 81
Kelly, David 66,103
Kendron, Ted 51
Kesely, Mr. Mehilo 119
Keys, Betty 66
Keys, Geraldine 51
Kienzynski, Walter 66,114
Kinard, Pat 73
King, Phil 73
Kisylia, Jane 81,105,129,134
Kisylia, Joan 22,70,73,106,110
Kleminski, Jim 73
Klimek, Elaine 101,105
Klimek, Larry 51
Knezevich, Al 15,40,51,100,104,107
Knight, Arthur 66
Knudson, Barbara 51,100,103,132
Koepke, Jim 66
Koester, Judy 73,100,134
Koldus, Betty 81
Kolesar, Mike 67
Konarski, John 81,122
Konopacki, Delphine 14,15,41,51,132
Konopacki, Matthew 81
Koruschak, Norman 73,114
Kotulock, Pete 67
Koutas, Mr. George 36,104
Koves, Steve 73,105
Krajcir, Gerald 81
Krebes, Jerry 73
Krecik, Kathy 51,103
Krill, Bill 70,96,97,118
Krisko, Mrs. Mary 36
Kristensen, James 51,106
Kruk, Richard 81
Kruk, Ruth 67,103
Kurzawski, Mike 73
Kvachkoff, Cynthia 67,110,128,129,130
Kvachkoff, Dan 81
Labash, Donald 52,113
Lacey, David 67,93
Lacey, Loretta 81
Lach, Eddie 81
Lamfalusi, John 14,15,41,52,100,114
Lane, Charlotte 100,110
Langbehn, Douglas 81
Langbehn, Linda 52,99,100,132
Langbehn, Roger 73,122
Larsen, Mr. Ingvald 36
Lashenik, Pat 67
Leek, Mrs. Inez 21,36
Lehman, Carol 67
Lehocky, Mr. George 4
Lemp, Beverly 96,98,101,112
Lepyesh, Marlene 81
Leskow, Miss Olive 36
Lewis, Jerry 123,124,125
Lewis, June 20,73
Lewis, Willie 81
Liedtke, Susan 52
Lincoln, Grace 67
Little, Jolean 81
Little, Louella 67
Lloyd, Mae 82
Lloyd, Willie 73,118,123,126
Londeen, Bob 52
Long, Hazel 82
Lopes, Juan 73
Lora, Joe 73
Lorence, Judy 67,110,112,128,129
Lowe, Mr. Lynn 31,36,112
Lubash, John 82,101
Lugo, Angel 122
Lupieka, Walter 52
Luptak, Dorothy 15,41,52,100,132
Lynch, James 15,22,41,52,100,114
Lynch, Robert 73,114
Lynn, Darlene 67
Lynn, Jeffrey 82
Lynn, Larry 82
Lynn, Terry 82
Lyons, Claudia 101
McCleoud, Arthur 122,124
McCloud, Lebora 83
McCollum, Virginia 53,132
McDaniels, Charlotte 73,113,134
McGhee, Maxine 73
McGhee, William 73
McGill, Melvin 83,106
McLaurin, James 53
McMathe, Mr. 32
Mables, Margaret 53
Mack, Willie 82
Malenshek, Tom 53,114,115
Malinich, Mike 53,114
Mannie, Eddie 73,118,122,123
Manriquez, Alice 82

Index

Marando, Jim 20,73,101,110
Marcyanik, Donna 82,101,129
Marcyjanik, Charles 53
Marrs, Charlene 82
Marsh, Miss Anna 36
Marshall, Cleole 82
Marshall, Lula 82
Marshall, Robert 73
Marshall, Zula 82
Martin, Anthony 82,127
Martin, Dr. James 96
May, Jack 82,127
Mayes, Albert 123,124,125
Mayes, Albertine 73
Mayes, Janice 73
Meadows, Charlotte 82
Meeks, Jack 73
Meeks, Nancy 73
Meeks, Paul 53
Melton, Sandra 53,113
Merrifield, Charles 82
Mesarch, Georgianne 73
Mesarch, Ronald 82,127
Metcalf, Judith 74
Michaelson, Enid 82
Michaelson, Marcia 54,94,95,112,132
Mikelionis, Larry 82,119
Millender, Connie 67,100,110,112,129
Millender, James 74
Miller, Charlene 54
Miller, Doris 82
Miller, George 54,100,114,123
Miller, Wayne 82
Miskovich, Sharon 82,101
Mitchell, Alice 74
Mitchell, Arlene 67
Mitchell, Carolyn 54,103
Mitchell, Leroy 82,123
Moffatt, Mrs. Virginia 18,36
Mohrherr, Carl 82
Mohrherr, Jean 109,114
Molina, Angel 82
Montgomery, Barbara 82
Montgomery, Jimmie 54
Montgomery, Lawrence 100,103
Montorsi, Marilyn 21,74
Moore, Beverly 101,112,115
Moore, Cassel 82
Moore, Mr. Edward 5,32,36,113
Moore, Ernest 54,103,123
Moore, Larry 82,119
Moore, Ronnie 67,122
Moseley, Lela 82
Moseley, Vardaman 74,110,122
Moss, Lee 83,107
Moss, Mary Jo 67,100,113,115
Murdock, Robert 67
Nadolski, Lucille 67,110,112,129
Nance, Bill ..... 74,123,126.
Nawrocki, William 74
Naylor, Alma 74
Naylor, Cheryl 83
Nedoff, Jerome 83,122
Nelson, Floyd 74
Nelson, Melvin 103,122
Nelson, Mr. Virgil 36,119
Nemtuda, Irene 109
Newsome, Bill 83
Nicholson, Betty 101,110
Norton, Ed 67
Norton, Phil 83
Novak, Mr. George 36
Novak, John 83
Novak, Mike 74
Norville, Willie Jean 74
Norwine, Paul 74
Nugnis, Alan 16,54,114
Nunley, Gloria 74,101,110,115
Nunley, Shirley 83
Nunn, Lonnie 67,103
Nunn, Roy 74,122
Nunn, Thelma 67,112,113
Oleska, Robert 83,106
Olszewski, Paul 67
Onder, Andy 16,54,98
O'Neal, Sarah 10,55,103,128,129
Oppman, Frank 67
Osborn, Steven 83
Osborne, Leonard 55,123
Osika, Lynn 83,109
Ottoson, Arvid 74
Ottoson, Marvin 67
Pachapa, Paul 67,101,106
Padlo, David 83
Padol, Sharon 13,55,96,99,100,132
Pagan, Israel 83
Pagan, Ruben 83
Paige, Mr. 32
Paige, Bill 67,124
Pajor, Randy 20,55,100
Palmateer, Terry 67,98
Panozzo, Vincent 8,55,96,101,118,122
Parker, Joe 83
Parker, Peter 83
Partida, Guadalupe 83
Patterson, Ruby 67
Patton, Marie 55,132
Patton, Thomas 55,123,124,125
Pawlicki, John 55
Pawlicki, Pat 67
Perko, Joe 14,15,17,56,93
Persin, Pat 68,109
Peterson, John 74,126
Peterson, Walter 106
Peterson, Yvonne 74,107
Petkovich, Andy 56,118,121
Petkovich, Pam 68,112
Petrukitas, John 56,113
Phillips, Julia 56,94,100
Piggie, Alice 68,100,112,113
Pimpleton, Allean 103
Pisarski, Joyce 68,109,112
Pittman, Diane 83
Pittman, Linda 83
Pitts, George 83
Pitts, Mrs. Willie Mae 115
Platt, Miss Beverly 31
Ploszaj, Carol 74
Polatewicz, Barbara 74,134
Pollard, Racine 68
Ponce, Henry 74
Ponce, Mario 83
Popa, Barbara 15,32,41,56,94,95,112,132
Popa, Judy 83,136
Popiela, Sandra 14,15,41,56,92,132
Pouch, Tom 83
Powell, Jerrie 14,15,41,56,100,130,132
Powell, Roselee 68
Preston, Cecilia 83
Price, Ruby 83
Pruitt, Dorothy 83
Pugh, Turner 83
Pytel, Anne 84,113
Pytel, Mary 74,101,112,129,134
Ramsey, Johnnie 84
Randolph, Carl 84
Randolph, Roberta 84
Rayburn, Robert 84
Redman, Keith 84,126
Reddinger, Miss Catherine 36
Reed, Barbara 74
Reed, Toni 56,92,100,132
Reese, O'Don 84
Reeves, Mr. Clarence 37
Regans, Aaron 84,119,124,125
Remenius, John 74
Reyes, Linda 84
Reynolds, Ben 84,123
Reynolds, Earlene 57,103,113
Rhoads, Suzanne 68,94,100,112,113
Rice, Alfred 74
Rice, Joan 84
Richards, Ed 84
Richards, Freddy 84
Richmond, Jimmy 84
Riedel, Mr. John 37,114
Ritchey, Martha 74
Robertson, Rickey 74
Robinson, Curtis 74
Robinson, Phocian 84,119
Rogers, Alfonso 84
Rogers, Christine 84,101
Rogers, Lorenzo 74,126
Rogers, Omar 75,122
Rollins, Ken 75,118,122
Romanski, Fred 75,113
Roper, Robert 119,123,127
Rosko, Tom 75
Ross, Mr. Bert 37
Ross, Gorey 84
Ross, Pete 127
Ross, Ronald 57,103,123
Ross, Rose 75
Ross, William 84
Rovertson, Edward 84
Ruark, Tom 84
Runions, Ralph 84,119
Runions, Ronald 84,119
Russell, Mildred 75
Sacopulos, Miss Eugenia 16,37
Salas, Louis 57
Salinas, Joe 68
Salinas, Mary 84
Salinas, Theresa 57,103
Saloman, Frank 68
Sanders, Willie 75,123
Sandusky, Judy 84
Santell, Rita 84
Santiago, Ismael 84
Sargeant, Carol 75,96,134
Sassman, Leland 68
Satmary, Esther 75,113,134
Sayles, Louis 57,118,120,121,124,125
Schramm, Estelle 84
Scott, Barbara 85
Scott, Carol 85,106
Scott, Ethel 85
Scott, Josephine 75
Scott, Mary 85
Scott, Norma 57
Seats, Geraldine 13,57,112
Sebben, Carole 10,57,132
Sebben, Dan 75
Sebben, Sharon 68
Sedan, Pete 58,92,93
Serbin, Richard 85,119
Seydel, Sandy 68,100,112,128,129
Sharpe, Bill 68
Shaw, Sharon 58
Shelton, Bonita 75
Sheridan, Theresa 75,107
Shirvinski, Carol 58,103
Shotwell, Terry 85
Shrader, Kathleen 75,115
Shukitas, Lee 75,113,118
Sifrig, Mr. Raymond 37
Simpson, Richard 68
Sims, Alton 68
Skager, Carolyn 15,41,58,96,98,100,132
Skager, Sharon 68,92,100,112,131
Skoczen, Miss Delores 30
Skolak, Anita 58
Skolak, Mike 75
Skolak, Tom 118,126
Sledge, Mattie 58,103,110,112,113,115
Smith, Beverly 58,103,112

Index

Smith, Conchita 68,95
Smith, Henry 75,118
Smith, Hiawatha 85
Smith, Lawrence 85
Smith, Martha 105
Smith, Myrtle 58,112,115
Smith, Ralph 75
Smith, Shelley 59,101,112,115
Smith, Willie 59
Smock, Dana 75
Sneed, Bertha 59,112,113,115
Sneed, Jessie 85,113
Someson, Myra 15,41,59,96,97, 99,100,132
Sotiroff, Barbara 68,112
Sotiroff, Mary 75
Soto, Felix 75,122
Spearman, Kenny 112,122
Spears, Minnie 75,115,134
Spencer, Robert 59
Spletzer, Carl 59
Stankich, Mrs. Connie 30,31
Starzynski, Carol 85
Starzynski, Christine 85
Starzynski, Lucille 75
Stasak, Barbara 68
Stasak, Dean 75,118
Stasak, Richard 59
Stefanovich, Andy 106
Stewart, Eileen 68
Stewart, James 68
Stewart, Leroy 59
Stewart, Sandy 85
Stolz, Joyce 60,103
Story, Barbara 60,103,112
Strong, Charlie 85,119
Strong, Jonathan 75
Strong, Richard 75,118,121,126
Sum, Andrew 85
Sum, Jack 60,114
Sudroff, Miss Joann 30
Sudroff, Judy 85,104,105
Swerdon, Betsy 68
Swerdon, John 85,127
Swigon, Tom 75
Swope, Carolyn 85
Swope, Dorris 68,103,118,122,123
Tagiareni, James 85
Tandy, Fred 106,123
Tandy, Larry 85,123,127
Tate, Edward 123
Tauck, Edward 123
Tauck, Mr. Reinhardt 37
Taylor, Barbara 60
Taylor, Glendor 75,122
Terry, Margo 85
Thomas, Carol 75
Thomas, Lorraine 76
Thomas, Melvin 85,119,127
Thomas, Peter 60,123
Thomas, Ronald 68
Thompson, Betty 75
Thompson, Miss Billie Jean 37,110
Thompson, Edward 60
Thompson, Martha 60,94,100,110,112
Thompson, Raymond 68
Thompson, Virginia 85
Thompson, Walter 85
Tiernan, Cynthia 16,68,101,112
Tiernan, Jane 76,101,112,134
Tiller, John 85
Tillery, Leona 68,102
Toby, Marylou 68,112,128,129
Toby, Susan 85,96,101,129
Tongue, Cheryl 68
Topps, Beverly 76
Torres, Conception 85
Torres, Raul 76,103,122
Towns, Alma 76
Towns, David 85
Towns, Dorothy 85
Towns, Erma 85
Trzavick, Ted 86
Trzeciak, Bob 17,60,118,121
Trzeciak, Larry 86,119
Troutman, Nancy 76
Tucker, Shirley 101,134
Turner, James 76
Turner, Tommie 60
Tyler, Onnie 86
Underwood, Clarence 76,123,126
Untch, Fred 86
Ursery, Gladys 69,103
Ursery, Ronald 86
Vance, Bobby 124,125
Vance, Mr. Joseph 37,124,125,126
Vargas, Joe 86
Vargas, Leonard 61,114
Vasquel, Lorenzo 76
Velez, Dolores 69,109
Velez, Gloria 86,109
Vereb, Janice 15,61,100,132
Vereb, Richard 76,107,109,114
Vespo, Alice 86
Vespo, Billy 69
Vespo, Dan 86
Vespo, Janice 69
Vespo, Judy 86
Vician, Joan 15,41,61,100,132
Vician, Joyce 15,61,100,132
Villarreal, Carlos 86
Villarruel, Catalina 76
Voris, Dennis 86
Vorkapich, Larry 69,105
Voyt, Diane 86
Voyt, Judy 69,101,112
Waddell, William 61,69,103
Wachowski, Richard 76,118
Walker, Anna 76
Walker, Annabelle 69,103,113,115
Walker, Arlene 64,69,100,128,129,131
Walker, Ed 76,103,123,126
Walker, Mildred 86
Wall, Sandy 86,101
Wallace, Brian 86
Wallace, Miss Edith 16,37
Wallace, John 64,69,118,120
Wallace, Mary 17,61,132
Wallace, T. C. 86,119,123,127
Wallace, Woody 86
Walters, Miss Mary 37,128,130
Walters, Thomas 86
Walters, Tom 76
Wanat, Leonard 76
Wargo, Larry 61
Washington, Mrs. 32
Washington, Annette 62,103,112
Washington, Bertina 76
Washington, William 62
Waterhouse, Henrietta 86
Watkins, Donald 86,119,127
Weitz, Charles 86,113
Wheeler, Laydell 86,119
White, Daniel 62
Wick, Dan 14,15,41,62,100,114
Wilczynski, Sandy 86,101
Wilder, Walter 105
Wiley, Leonard 76,105,123
Wiley, William 123
Williams, Boyce 86,123
Williams, Feridia 62
Williams, Grace 86
Williams, Jessie 69,113
Williams, Lizzie Ruth 86
Williams, Lucille 69
Williams, Mary 69,107
Williams, Sharon 10,62,97,100,101,132
Willison, Jim 86
Willison, Sharon 76,101,113,115
Wilson, Alice 86
Wilson, Barbara 76,110
Wilson, Bob 124,125,127
Wilson, Curtis 87,119,127
Wilson, Darral 69
Wilson, Frances 76,113
Wilson, Helen 62
Wilson, Mrs. Mona 37
Wilson, Robert 76,118,121
Wilson, Sandra 87
Wimbley, Synda 62
Wise, Mr. Charles 37
Witaker, Raymond 76
Wonsowicz, Ronnie 69,101
Woodard, Charlotte 87
Worline, Wyatte 87,106
Wright, Clem 87
Wright, Eddie 87
Wright, James 123
Wright, Linda 69,101
Wright, Roy 87
Wright, Sharon 87
Wszolek, Albert 69
Wyatt, Nanette 76
Wyatt, Royal 6,63,123,124,125,127
Yover, Sharon 63,103
Yudt, Charlotte 69,110,112,128,129
Yudt, Jerry 87,119,127
Zak, Brenda 63,109
Zakutansky, Joe 63
Zarych, Jean 15,63
Zavada, Emeric 113
Zuk, Barbara 69
Zuk, Rosemary 87

Hey Jack
It's been a nice year
I'll miss you
Hope we can
be together
next year
Love
Sharon

Hey Jack
Don't give up the ship
"Keep Cool"
Love
Sharon

Hey
But of Luck
to a real sharp guy
have fun in the future
Sharon
"63"

Hey a cool
Hot dog
you're too pretty
Good
Luck
Beverly Moore

Club Index

Art Club 113
Band 104
Basketball 124
Camera Club 108
Cheerleaders 128
Drama Club 110
Football 118
F. T. A. 112
G. A. A. 130
Library Club 115
Mixed Chorus 102
National Honor Society 13
Pioneer 92
Science Club 114
Spatin Club 100
Student Council 96
Tennis and Wrestling 122
Tolly Times 94
X-Country and Track 123

Ray
At this time in life
it such a pleasure to
know someone like you and
to have had such good times
with you in N.C. & Lincoln
but most of all
the time we had in Mechanic
always
Lynd "60"

Good luck in the future
Cheryl Taylor
63

Ray, Best of luck
in the future to
a nice guy. Hope
your future is as
easy as
Virginia
"63"

WALSWORTH
Lithographed & Bound by
WALSWORTH
Marceline, Mo., U. S. A.

Ray,
Although I didn't know you very good I think you're really nice guy. I hope to have some classes with you next year. Have fun this summer. And take it easy!
Mike
'63

Ray,
How is all them fabulous broads. Here's hoping you and I make it through school. I also hope we have successes in C.Y.O. basketball league next year.
P.S. Play it cool
Frank
'63

Ray:
Best of luck
always to a real
nice guy.
Dennis Hutching
'63

Best of luck to a future cheer leader!
Ron
'63

To Ray,
Best of luck in the future at Jolly, I like your like one of the girls you always do,
Ann

Ray,
Best of luck during your future years at school.
Judy
'63

Ray, best of luck to you in the future and because you'll need it and though you can't quite work a clean shave yet, I'll see you around next year.
from a drafting buddy,
Rick
'62

Best of luck in your many years at Jolly. I know you'll be here only three more years (HA.HA)
Bill
'62

Ray,
Loads of Luck to a real sharp guy. Hope to have you in my classes next year.
Sandy
'63.

P.S. I'm still waiting for my ride in that "60" Cadi

a humble minded feeble character who was a pitcher for Charleston baseball. Ray maybe next year we will have a good baseball team. Ray we also had some good time's in baseball and algebra. So ray let's always remain buddy's you a bad gent.
Quilt '62"

Best to
Wishes to
a future Mickey
Monty (& spelt
like you Ray) Good
Luck.

Bob
"62"

Best of luck
always
Jerry

Ray, good luck to
fellow drafter
Mike

Dear Ray..
Best of Luck
throughout the
coming years to
such a nice a
cute boy
Gina Gene

Brother Ray, a sharp guy.
Good luck in future years.
Don't forget all the fun
we had in algebra. Maybe
artie will get close to getting
hit on top of his bald head
someday. I always
enjoyed the fun of
seeing him get hit
on the head, the
faces he would make
would kill anything.
At times I almost
died laughing at him.
Remember me,
Jim
'63'

Sorry I never
wrote until now
but your little
sister couldn't write
when she was 1½ yrs.
Great Luck with
everyone or/and
everything you do.
"Mad"eline
"74"

at Tolly high.
Ray, dig this crazy
Tollestonian heatnic poetry:
roses are ~~—~~ red
and bananas are yellow
keep it cool
and be mellow fellow
since you are a mantillet
& hence you liked my
original poem. Best of
luck and all that jazz.
Love,
Arthur Knight